REPUBLIC OF UZBEKISTAN
AERONAUTICAL INFORMATION SERVICE

РЕСПУБЛИКА УЗБЕКИСТАН
СЛУЖБА АЭРОНАВИГАЦИОННОЙ ИНФОРМАЦИИ

13, Lokomotivnaya St.
100167 Tashkent
Republic of Uzbekistan
Tel: +998 (78) 1402711
Fax: +998 (71) 2399980
AFTN: UTTTYOYX
Web site: http://ais.uzairways.com
E-mail: ais@aeronav.uz

ул. Локомотивная 13
100167 Ташкент
Республика Узбекистан
Тел: +998 (78) 1402711
Факс: +998 (71) 2399980
АФТН: УТТТЫОЫЬ
Вэб сайт: http://ais.uzairways.com
Эл. почта: ais@aeronav.uz

AERONAUTICAL INFORMATION PUBLICATION
СБОРНИК АЭРОНАВИГАЦИОННОЙ ИНФОРМАЦИИ

AIP AIRAC AMENDMENT 05/21 **AIP AIRAC ПОПРАВКА 05/21**

EFFECTIVE DATE **04 NOV 21**
ДАТА ВВОДА В ДЕЙСТВИЕ **04 НОЯ 21**

1. Insert the attached new and/or replacement pages on the effective date:
Вставьте новые и/или замените следующие страницы в день ввода в действие:

Page Страница	Data Дата	Page Страница	Data Дата
GEN		4.3-1/4.3-2	04 NOV 21
0.2-1/ILB	04 NOV 21	4.3-3/4.3-4	04 NOV 21
0.4-1/0.4-2	04 NOV 21	4.3-5/4.3-6	04 NOV 21
0.4-3/0.4-4	09 SEP 21/04 NOV 21	6.1-1/ILB	04 NOV 21
4.2-7/ILB	04 NOV 21	6.1-2/ILB	04 NOV 21
ENR		6.1-3/ILB	04 NOV 21
2.1-1/2.1-2	30 JAN 20/04 NOV 21	6.1-4/ILB	04 NOV 21
2.1-3/2.1-4	04 NOV 21/30 JAN 20	AD	
2.1-5/2.1-6	04 NOV 21	AD 1.5-1/ILB	04 NOV 21
2.1-7/2.1-8	04 NOV 21/30 JAN 20	AD 2. UTNU-14/ILB	04 NOV 21
3.1-5/3.1-6	04 NOV 21/15 JUL 21	AD 2. UTSK-15/ILB	04 NOV 21
3.1-9/3.1-10	15 JUL 21/04 NOV 21	AD 2. UTSK-16/ILB	04 NOV 21
3.1-11/3.1-12	04 NOV 21	AD 2. UTSK-17/18	04 NOV 21/03 DEC 20
3.1-15/3.1-16	04 NOV 21/15 JUL 21	AD 2. UTSK-19/20	04 NOV 21/03 DEC 20
3.1-17/3.1-18	04 NOV 21	AD 2. UTSK-21/22	15 JUL 21/04 NOV 21
3.1-19/3.1-20	04 NOV 21	AD 2. UTSK-24/25	04 NOV 21
3.1-21/3.1-22	04 NOV 21	AD 2. UTSK-26/ILB	04 NOV 21
3.1-23/3.1-24	04 NOV 21	AD 2. UTSK-27/28	04 NOV 21
3.1-25/3.1-26	04 NOV 21	AD 2. UTNN-14/ILB	04 NOV 21
3.1-27/3.1-28	04 NOV 21	AD 2. UTNN-16/17	04 NOV 21/15 JUL 21
3.1-29/3.1-30	04 NOV 21	AD 2. UTNN-18/19	04 NOV 21/15 JUL 21
3.1-31/3.1-32	04 NOV 21	AD 2. UTNN-20/21	04 NOV 21
3.1-33/3.1-34	04 NOV 21	AD 2. UTNN-22/23	04 NOV 21

2. Record entry of the amendment on page GEN 0.2
Сделайте запись в листе учета поправок на стр. GEN 0.2

3. This Amendment incorporate information in the following AIS Publication:
Данная Поправка включает информацию, содержащуюся в следующих изданиях САИ
- NOTAM D1594/21.

GEN 0.2 - RECORD OF AIP AMENDMENTS.
GEN 0.2 – РЕГИСТРАЦИЯ ПОПРАВОК К AIP.

AIP AMENDMENT ПОПРАВКИ К AIP				AIRAC AIP AMENDMENT ПОПРАВКИ AIRAC К AIP			
№/year №/год	Effective date Дата ввода в действие	Date Inserted Дата внесения	Inserted by Кем вставлено	№/year №/год	Effective date Дата ввода в действие	Date Inserted Дата внесения	Inserted by Кем вставлено
08/18	01 APR 18			01/20	30 JAN 20		
09/18	26 APR 18			02/20	27 FEB 20		
10/20	30 JUN 20			03/20	23 APR 20		
11/21	05 MAR 21			04/20	21 MAY 20		
12/21	20 MAY 21			05/20	10 SEP 20		
13/21	15 JUL 21			06/20	03 DEC 20		
				01/21	28 JAN 21		
				02/21	20 MAY 21		
				03/21	15 JUL 21		
				04/21	09 SEP 21		
				05/21	04 NOV 21		

INTENTIONALLY LEFT BLANK

GEN 0.4 CHECK LISTS OF AIP PAGES
КОНТРОЛЬНЫЙ ПЕРЕЧЕНЬ СТРАНИЦ AIP.

Page Страница	Date Дата	Page Страница	Date Дата	Page Страница	Date Дата
PART 1 – GENERAL (GEN)				GEN 3.2-6	13 SEP 18
ЧАСТЬ 1-ОБЩИЕ ПОЛОЖЕНИЯ				GEN 3.3-1	10 SEP 20
				GEN 3.3-2	28 FEB 19
GEN 0.		**GEN 2.**		GEN 3.3-3	28 FEB 19
GEN 0.1-1	27 FEB 20	GEN 2.1-1	19 JUL 18	GEN 3.4-1	10 SEP 20
GEN 0.1-2	28 FEB 19	GEN 2.1-2	19 JUL 18	GEN 3.4-2	13 NOV 14
GEN 0.1-3	10 SEP 20	GEN 2.1-3	19 JUL 18	GEN 3.4-3	10 SEP 20
GEN 0.2-1	04 NOV 21	GEN 2.2-1	02 AUG 07	GEN 3.4-4	10 SEP 20
GEN 0.3-1	23 DEC 04	GEN 2.2-2	02 AUG 07	GEN 3.5-1	28 FEB 19
GEN 0.4-1	04 NOV 21	GEN 2.2-3	03 JUL 08	GEN 3.5-2	28 FEB 19
GEN 0.4-2	04 NOV 21	GEN 2.2-4	28 FEB 19	GEN 3.5-3	28 FEB 19
GEN 0.4-3	09 SEP 21	GEN 2.2-5	28 FEB 19	GEN 3.5-4	28 FEB 19
GEN 0.4-4	04 NOV 21	GEN 2.2-6	28 FEB 19	GEN 3.5-5	28 FEB 19
GEN 0.5-1	23 DEC 04	GEN 2.2-7	28 FEB 19	GEN 3.6-1	30 JUN 20
GEN 0.6-1	17 DEC 09	GEN 2.2-8	28 FEB 19	GEN 3.6-2	28 FEB 19
GEN 0.6-2	17 DEC 09	GEN 2.2-9	28 FEB 19	GEN 3.6-3	28 FEB 19
GEN 0.6-3	17 DEC 09	GEN 2.2-10	28 FEB 19	**GEN 4.**	
GEN 0.6-4	17 DEC 09	GEN 2.2-11	28 FEB 19	GEN 4.1-1	09 SEP 21
		GEN 2.2-12	28 FEB 19	GEN 4.1-2	09 SEP 21
GEN 1.		GEN 2.2-13	28 FEB 19	GEN 4.1-3	09 SEP 21
GEN 1.1-1	27 FEB 20	GEN 2.3-1	30 JAN 20	GEN 4.1-4	09 SEP 21
GEN 1.1-2	27 FEB 20	GEN 2.3-2	30 JAN 20	GEN 4.1-5	09 SEP 21
GEN 1.2-1	30 JUN 20	GEN 2.3-3	01 DEC 16	GEN 4.1-6	09 SEP 21
GEN 1.2-2	30 JUN 20	GEN 2.4-1	23 APR 20	GEN 4.1-7	09 SEP 21
GEN 1.2-3	10 SEP 20	GEN 2.5-1	23 APR 20	GEN 4.1-8	09 SEP 21
GEN 1.2-4	05 MAR 21	GEN 2.5-2	23 APR 20	GEN 4.2-1	15 JUL 21
GEN 1.2-5	30 JUN 20	GEN 2.6-1	23 DEC 04	GEN 4.2-2	15 JUL 21
GEN 1.2-6	05 MAR 21	GEN 2.6-2	23 DEC 04	GEN 4.2-3	15 JUL 21
GEN 1.2-7	05 MAR 21	GEN 2.7-1	01 FEB 18	GEN 4.2-4	15 JUL 21
GEN 1.2-8	30 JUN 20	GEN 2.7-2	01 FEB 18	GEN 4.2-5	15 JUL 21
GEN 1.2-9	30 JUN 20	GEN 2.7-3	01 FEB 18	GEN 4.2-6	15 JUL 21
GEN 1.3-1	04 APR 13	GEN 2.7-4	01 FEB 18	GEN 4.2-7	04 NOV 21
GEN 1.3-2	04 APR 13	GEN 2.7-5	01 FEB 18	**PART 2 – EN-ROUTE (ENR)**	
GEN 1.3-3	04 APR 13	GEN 2.7-6	01 FEB 18	**ЧАСТЬ 2-МАРШРУТ**	
GEN 1.3-4	04 APR 13	GEN 2.7-7	01 FEB 18	**ENR 0.**	
GEN 1.3-5	04 APR 13	GEN 2.7-8	01 FEB 18	ENR 0.6-1	07 JUN 07
GEN 1.4-1	17 DEC 09	GEN 2.7-9	01 FEB 18	ENR 0.6-2	10 MAR 11
GEN 1.4-2	17 DEC 09	GEN 2.7-10	01 FEB 18	ENR 0.6-3	07 JUN 07
GEN 1.4-3	17 DEC 09	GEN 2.7-11	01 FEB 18	ENR 0.6-4	10 MAR 11
GEN 1.4-4	17 DEC 09	GEN 2.7-12	01 FEB 18	**ENR 1.**	
GEN 1.5-1	04 APR 13			ENR 1.1-1	17 MAY 01
GEN 1.5-2	04 APR 13	**GEN 3.**		ENR 1.1-2	17 MAY 01
GEN 1.5-3	04 APR 13	GEN 3.1-1	10 SEP 20	ENR 1.1-3	17 MAY 01
GEN 1.6-1	27 FEB 20	GEN 3.1-2	27 FEB 20	ENR 1.2-1	4 JAN 96
GEN 1.6-2	27 FEB 20	GEN 3.1-3	27 FEB 20	ENR 1.2-2	4 JAN 96
GEN 1.6-3	30 JUN 20	GEN 3.1-4	27 FEB 20	ENR 1.3-1	4 JAN 96
GEN 1.7-1	28 JAN 21	GEN 3.1-5	10 SEP 20	ENR 1.3-2	4 JAN 96
GEN 1.7-2	28 JAN 21	GEN 3.1-6	27 FEB 20	ENR 1.4-1	28 FEB 19
GEN 1.7-3	28 JAN 21	GEN 3.2-1	12 APR 07	ENR 1.4-2	30 JAN 20
GEN 1.7-4	28 JAN 21	GEN 3.2-2	12 APR 07	ENR 1.5-1	17 NOV 11
GEN 1.7-5	28 JAN 21	GEN 3.2-3	12 APR 07	ENR 1.5-2	31 OCT 02
GEN 1.7-6	28 JAN 21	GEN 3.2-4	12 APR 07	ENR 1.6-1	01 FEB 18
GEN 1.7-7	28 JAN 21	GEN 3.2-5	13 SEP 18	ENR 1.6-2	01 FEB 18

Page Страница	Date Дата	Page Страница	Date Дата	Page Страница	Date Дата
ENR 1.6-3	01 FEB 18	ENR 3.1-19	04 NOV 21	AD 1.4-1	01 APR 18
ENR 1.6-4	01 FEB 18	ENR 3.1-20	04 NOV 21	AD 1.5-1	04 NOV 21
ENR 1.6-5	01 FEB 18	ENR 3.1-21	04 NOV 21		
ENR 1.6-6	01 FEB 18	ENR 3.1-22	04 NOV 21	**AD 2.UTNU**	
ENR 1.6-7	01 FEB 18	ENR 3.1-23	04 NOV 21	AD 2.UTNU-1	09 SEP 21
ENR 1.6-8	01 FEB 18	ENR 3.1-24	04 NOV 21	AD 2.UTNU-2	09 SEP 21
ENR 1.7-1	01 FEB 18	ENR 3.1-25	04 NOV 21	AD 2.UTNU-3	03 DEC 20
ENR 1.7-2	01 FEB 18	ENR 3.1-26	04 NOV 21	AD 2.UTNU-4	03 DEC 20
ENR 1.7-3	01 FEB 18	ENR 3.1-27	04 NOV 21	AD 2.UTNU-5	03 DEC 20
ENR 1.8-1	01 APR 18	ENR 3.1-28	04 NOV 21	AD 2.UTNU-6	03 DEC 20
ENR 1.8-2	20 AUG 15	ENR 3.1-29	04 NOV 21	AD 2.UTNU-7	03 DEC 20
ENR 1.9-1	10 SEP 20	ENR 3.1-30	04 NOV 21	AD 2.UTNU-8	03 DEC 20
ENR 1.10-1	02 MAR 17	ENR 3.1-31	04 NOV 21	AD 2.UTNU-9	03 DEC 20
ENR 1.10-2	10 SEP 20	ENR 3.1-32	04 NOV 21	AD 2.UTNU-11	03 DEC 20
ENR 1.10-3	02 MAR 17	ENR 3.1-33	04 NOV 21	AD 2.UTNU-12	03 DEC 20
ENR 1.10-4	02 MAR 17	ENR 3.1-34	04 NOV 21	AD 2.UTNU-12A	03 DEC 20
ENR 1.11-1	02 MAR 17	ENR 3.6-1	28 FEB 19	AD 2.UTNU-13	03 DEC 20
ENR 1.11-2	02 MAR 17			AD 2.UTNU-14	04 NOV 21
ENR 1.12-1	4 JAN 96			AD 2.UTNU-15	03 DEC 20
ENR 1.12-2	4 JAN 96	**ENR 4.**		AD 2.UTNU-16	03 DEC 20
ENR 1.12-3	4 JAN 96	ENR 4.1-1	15 JUL 21	AD 2.UTNU-17	03 DEC 20
ENR 1.13-1	4 JAN 96	ENR 4.1-2	15 JUL 21	AD 2.UTNU-18	03 DEC 20
ENR 1.14-1	4 JAN 96	ENR 4.3-1	04 NOV 21	AD 2.UTNU-19	15 JUL 21
		ENR 4.3-2	04 NOV 21	AD 2.UTNU-20	28 JAN 21
ENR 2.		ENR 4.3-3	04 NOV 21	AD 2.UTNU-21	03 DEC 20
ENR 2.1-1	30 JAN 20	ENR 4.3-4	04 NOV 21	AD 2.UTNU-22	15 JUL 21
ENR 2.1-2	04 NOV 21	ENR 4.3-5	04 NOV 21	AD 2.UTNU-23	15 JUL 21
ENR 2.1-3	04 NOV 21	ENR 4.3-6	04 NOV 21	AD 2.UTNU-24	03 DEC 20
ENR 2.1-4	30 JAN 20	**ENR 5.**		AD 2.UTNU-25	03 DEC 20
ENR 2.1-5	04 NOV 21	ENR 5.1-1	03 DEC 20		
ENR 2.1-6	04 NOV 21	ENR 5.1-2	30 JAN 20	**AD 2.UTSB**	
ENR 2.1-7	04 NOV 21	ENR 5.1-3	30 JAN 20	AD 2.UTSB-1	15 JUL 21
ENR 2.1-8	30 JAN 20			AD 2.UTSB-2	09 SEP 21
ENR 2.2-1	28 FEB 19	**ENR 6.**		AD 2.UTSB-3	15 JUL 21
ENR 2.2-2	28 FEB 19	ENR 6.1-1	04 NOV 21	AD 2.UTSB-4	09 SEP 21
		ENR 6.1-2	04 NOV 21	AD 2.UTSB-5	09 SEP 21
ENR 3.		ENR 6.1-3	04 NOV 21	AD 2.UTSB-6	09 SEP 21
ENR 3.1-1	15 JUL 21	ENR 6.1-4	04 NOV 21	AD 2.UTSB-7	15 JUL 21
ENR 3.1-2	15 JUL 21	ENR 6.3-1	30 JAN 20	AD 2.UTSB-8	15 JUL 21
ENR 3.1-3	15 JUL 21			AD.2 UTSB-9	15 JUL 21
ENR 3.1-4	15 JUL 21	**PART 3 – AERODROMES(AD)**		AD.2 UTSB-10	15 JUL 21
ENR 3.1-5	04 NOV 21	**ЧАСТЬ 3 - АЭРОДРОМЫ**		AD 2.UTSB-11	15 JUL 21
ENR 3.1-6	15 JUL 21	**AD 0.**		AD 2.UTSB-12	15 JUL 21
ENR 3.1-7	15 JUL 21	AD 0.6-1	01 FEB 18	AD 2.UTSB-13	15 JUL 21
ENR 3.1-8	15 JUL 21	AD 0.6-2	01 FEB 18	AD 2.UTSB-14	15 JUL 21
ENR 3.1-9	15 JUL 21			AD 2.UTSB-15	15 JUL 21
ENR 3.1-10	04 NOV 21	**AD 1.**		AD 2.UTSB-16	15 JUL 21
ENR 3.1-11	04 NOV 21	AD 1.1-1	03 JAN 19	AD 2.UTSB-17	09 SEP 21
ENR 3.1-12	04 NOV 21	AD 1.1-2	03 JAN 19	AD 2.UTSB-18	09 SEP 21
ENR 3.1-13	15 JUL 21	AD 1.2-1	15 FEB 07	AD 2.UTSB-19	09 SEP 21
ENR 3.1-14	15 JUL 21	AD 1.2-2	15 FEB 07	AD 2.UTSB-20	09 SEP 21
ENR 3.1-15	04 NOV 21	AD 1.2-3	15 FEB 07	AD 2.UTSB-21	09 SEP 21
ENR 3.1-16	15 JUL 21	AD 1.2-4	15 FEB 07	AD 2.UTSB-22	09 SEP 21
ENR 3.1-17	04 NOV 21	AD 1.3-1	01 APR 18	AD 2.UTSB-23	09 SEP 21
ENR 3.1-18	04 NOV 21	AD 1.3-2	01 APR 18	AD 2.UTSB-24	09 SEP 21

Page Страница	Date Дата	Page Страница	Date Дата	Page Страница	Date Дата
AD 2.UTSB-25	15 JUL 21	AD 2.UTST-15	21 MAY 20	AD 2.UTTT-37	30 JAN 20
AD 2.UTSB-26	09 SEP 21	AD 2.UTST-16	19 SEP 13	AD 2.UTTT-38	30 JAN 20
AD 2.UTSB-27	09 SEP 21	AD 2.UTST-17	19 SEP 13	AD 2.UTTT-39	30 JAN 20
AD 2.UTSB-28	15 JUL 21	AD 2.UTST-18	19 SEP 13	AD 2.UTTT-40	30 JAN 20
AD 2.UTSB-29	15 JUL 21	AD 2.UTST-20	19 SEP 13	AD 2.UTTT-41	30 JAN 20
		AD 2.UTST-21	19 SEP 13	AD 2.UTTT-42	30 JAN 20
		AD 2.UTST-22	19 SEP 13	AD 2.UTTT-43	30 JAN 20
		AD 2.UTST-23	19 SEP 13	AD 2.UTTT-44	30 JAN 20
		AD 2.UTST-23A	10 SEP 20		
AD 2.UTSS		AD 2.UTST-24	05 JAN 17		
AD 2.UTSS-1	09 SEP 21	AD 2.UTST-25	05 JAN 17	**AD 2.UTSA**	
AD 2.UTSS-2	09 SEP 21	AD 2.UTST-26	26 MAY 16	AD 2.UTSA-1	20 MAY 21
AD 2.UTSS-3	30 JAN 20	AD 2.UTST-27	26 MAY 16	AD 2.UTSA-2	09 SEP 21
AD 2.UTSS-4	12 OCT 17	AD 2.UTST-28	26 MAY 16	AD 2.UTSA-3	20 MAY 21
AD 2.UTSS-5	12 OCT 17			AD 2.UTSA-4	20 MAY 21
AD 2.UTSS-6	12 OCT 17			AD 2.UTSA-5	20 MAY 21
AD 2.UTSS-7	12 OCT 17	**AD 2.UTTT**		AD 2.UTSA-6	20 MAY 21
AD 2.UTSS-8	12 OCT 17	AD 2.UTTT-1	09 SEP 21	AD 2.UTSA-7	20 MAY 21
AD 2.UTSS-9	12 OCT 17	AD 2.UTTT-2	09 SEP 21	AD 2.UTSA-8	20 MAY 21
AD 2.UTSS-10	08 NOV 18	AD 2.UTTT-3	30 JAN 20	AD 2.UTSA-9	20 MAY 21
AD 2.UTSS-11	30 JAN 20	AD 2.UTTT-4	29 MAR 18	AD 2.UTSA-10	20 MAY 21
AD 2.UTSS-12	30 JAN 20	AD 2.UTTT-5	29 MAR 18	AD 2.UTSA-11	20 MAY 21
AD 2.UTSS-13	30 JAN 20	AD 2.UTTT-6	29 MAR 18	AD 2.UTSA-12	20 MAY 21
AD 2.UTSS-14	30 JAN 20	AD 2.UTTT-7	31 JAN 19	AD 2.UTSA-12A	20 MAY 21
AD 2.UTSS-15	12 OCT 17	AD 2.UTTT-8	29 MAR 18	AD 2.UTSA-13	20 MAY 21
AD 2.UTSS-16	08 NOV 18	AD 2.UTTT-9	29 MAR 18	AD 2.UTSA-14	20 MAY 21
AD 2.UTSS-17	30 JAN 20	AD 2.UTTT-10	31 JAN 19	AD 2.UTSA-15	20 MAY 21
AD 2.UTSS-18	12 OCT 17	AD 2.UTTT-11	30 JAN 20	AD 2.UTSA-16	20 MAY 21
AD 2.UTSS-19	12 OCT 17	AD 2.UTTT-12	30 JAN 20	AD 2.UTSA-17	20 MAY 21
AD 2.UTSS-20	12 OCT 17	AD 2.UTTT-13	30 JAN 20	AD 2.UTSA-18	20 MAY 21
AD 2.UTSS-21	12 OCT 17	AD 2.UTTT-14	30 JAN 20	AD 2.UTSA-19	20 MAY 21
AD 2.UTSS-22	08 NOV 18	AD 2.UTTT-15	30 JAN 20	AD 2.UTSA-20	20 MAY 21
AD 2.UTSS-23	12 OCT 17	AD 2.UTTT-16	30 JAN 20	AD 2.UTSA-21	20 MAY 21
AD 2.UTSS-24	12 OCT 17	AD 2.UTTT-16A	30 JAN 20	AD 2.UTSA-22	20 MAY 21
AD 2.UTSS-25	12 OCT 17	AD 2.UTTT-17	30 JAN 20	AD 2.UTSA-23	20 MAY 21
AD 2.UTSS-26	08 NOV 18	AD 2.UTTT-17A	30 JAN 20	AD 2.UTSA-24	20 MAY 21
AD 2.UTSS-27	08 NOV 18	AD 2.UTTT-18	29 MAR 18	AD 2.UTSA-25	20 MAY 21
AD 2.UTSS-28	08 NOV 18	AD 2.UTTT-19	29 MAR 18	AD 2.UTSA-26	20 MAY 21
AD 2.UTSS-29	08 NOV 18	AD 2.UTTT-20	29 MAR 18	AD 2.UTSA-27	20 MAY 21
AD 2.UTSS-30	12 OCT 17	AD 2.UTTT-21	30 JAN 20	AD 2.UTSA-28	20 MAY 21
AD 2.UTSS-31	12 OCT 17	AD 2.UTTT-22	30 JAN 20	AD 2.UTSA-29	20 MAY 21
		AD 2.UTTT-23	30 JAN 20		
AD 2.UTST		AD 2.UTTT-23A	30 JAN 20	**AD 2.UTFN**	
AD 2.UTST-1	09 SEP 21	AD 2.UTTT-24	30 JAN 20	AD2. UTFN-1	09 SEP 21
AD 2.UTST-2	09 SEP 21	AD 2.UTTT-25	30 JAN 20	AD2. UTFN-2	09 SEP 21
AD 2.UTST-3	21 MAY 20	AD 2.UTTT-26	30 JAN 20	AD2. UTFN-3	29 MAR 18
AD 2.UTST-4	18 OCT 12	AD 2.UTTT-27	30 JAN 20	AD2. UTFN-4	29 MAR 18
AD 2.UTST-5	19 SEP 13	AD 2.UTTT-28	30 JAN 20	AD2. UTFN-5	29 MAR 18
AD 2.UTST-6	21 MAY 20	AD 2.UTTT-29	30 JAN 20	AD2. UTFN-6	29 MAR 18
AD 2.UTST-7	26 APR 18	AD 2.UTTT-30	30 JAN 20	AD2. UTFN-7	29 MAR 18
AD 2.UTST-8	10 NOV 16	AD 2.UTTT-31	30 JAN 20	AD2. UTFN-8	29 MAR 18
AD 2.UTST-9	21 MAY 20	AD 2.UTTT-32	30 JAN 20	AD 2.UTFN-9	29 MAR 18
AD 2.UTST-10	21 MAY 20	AD 2.UTTT-33	30 JAN 20	AD 2.UTFN-10	29 MAR 18
AD 2.UTST-11	10 NOV 16	AD 2.UTTT-34	30 JAN 20	AD 2.UTFN-11	29 MAR 18
AD 2.UTST-13	21 MAY 20	AD 2.UTTT-35	30 JAN 20	AD 2.UTFN-12	29 MAR 18
AD 2.UTST-14	21 MAY 20	AD 2.UTTT-36	30 JAN 20	AD 2.UTFN-13	29 MAR 18

Page Страница	Date Дата	Page Страница	Date Дата	Page Страница	Date Дата
AD 2.UTFN-14	29 MAR 18	AD 2.UTSK-15	04 NOV 21	AD 2.UTNN-12	03 DEC 20
AD 2.UTFN-15	24 JUL 14	AD 2.UTSK-16	04 NOV 21	AD 2.UTNN-12A	03 DEC 20
AD 2.UTFN-16	24 JUL 14	AD 2.UTSK-17	04 NOV 21	AD 2.UTNN-13	15 JUL 21
AD 2.UTFN-17	24 JUL 14	AD 2.UTSK-18	03 DEC 20	AD 2.UTNN-14	04 NOV 21
AD 2.UTFN-18	24 JUL 14	AD 2.UTSK-19	04 NOV 21	AD 2.UTNN-15	03 DEC 20
AD 2.UTFN-19	24 JUL 14	AD 2.UTSK-20	03 DEC 20	AD 2.UTNN-16	04 NOV 21
AD 2.UTFN-20	24 JUL 14	AD 2.UTSK-21	15 JUL 21	AD 2.UTNN-17	15 JUL 21
AD 2.UTFN-21	24 JUL 14	AD 2.UTSK-22	04 NOV 21	AD 2.UTNN-18	04 NOV 21
AD 2.UTFN-22	24 JUL 14	AD 2.UTSK-23	03 DEC 20	AD 2.UTNN-19	15 JUL 21
AD 2.UTFN-22A	29 MAR 18	AD 2.UTSK-24	04 NOV 21	AD 2.UTNN-20	04 NOV 21
AD 2.UTFN-23	24 JUL 14	AD 2.UTSK-25	04 NOV 21	AD 2.UTNN-21	04 NOV 21
AD 2.UTFN-24	24 JUL 14	AD 2.UTSK-26	04 NOV 21	AD 2.UTNN-22	04 NOV 21
AD 2.UTFN-25	20 AUG 15	AD 2.UTSK-27	04 NOV 21	AD 2.UTNN-23	04 NOV 21
		AD 2.UTSK-28	04 NOV 21	AD 2.UTNN-24	15 JUL 21
				AD 2.UTNN-25	15 JUL 21
AD 2.UTFF				AD 2.UTNN-26	15 JUL 21
AD2. UTFF-1	09 SEP 21			AD 2.UTNN-27	15 JUL 21
AD2. UTFF-2	09 SEP 21	**AD 2.UTFA**		AD 2.UTNN-28	15 JUL 21
AD2. UTFF-3	30 JAN 20	AD2. UTFA-1	09 SEP 21		
AD2. UTFF-4	30 JAN 20	AD2. UTFA-2	09 SEP 21		
AD2. UTFF-5	10 SEP 20	AD2. UTFA-3	13 NOV 14		
AD2. UTFF-6	30 JAN 20	AD2. UTFA-4	13 NOV 14		
AD2. UTFF-7	30 JAN 20	AD2. UTFA-5	13 NOV 14		
AD2. UTFF-8	10 SEP 20	AD2. UTFA-6	15 SEP 16		
AD 2.UTFF-11	10 SEP 20	AD2. UTFA-7	15 JUL 21		
AD 2.UTFF-12	10 SEP 20	AD2. UTFA-8	13 NOV 14		
AD 2.UTFF-13	25 MAY 17	AD 2.UTFA-9	15 SEP 16		
AD 2.UTFF-14	03 DEC 20	AD 2.UTFA-10	15 SEP 16		
AD 2.UTFF-15	10 SEP 20	AD 2.UTFA-11	08 JAN 15		
AD 2.UTFF-16	10 SEP 20	AD 2.UTFA-12	13 NOV 14		
AD 2.UTFF-17	10 SEP 20	AD 2.UTFA-13	15 JUL 21		
AD 2.UTFF-18	10 SEP 20	AD 2.UTFA-14	15 JUL 21		
AD 2.UTFF-19	10 SEP 20	AD 2.UTFA-15	15 JUL 21		
AD 2.UTFF-20	10 SEP 20	AD 2.UTFA-16	13 NOV 14		
AD 2.UTFF-21	30 JAN 20	AD 2.UTFA-17	13 NOV 14		
AD 2.UTFF-22	10 SEP 20	AD 2.UTFA-18	13 NOV 14		
AD 2.UTFF-23	10 SEP 20	AD 2.UTFA-19	13 NOV 14		
		AD 2.UTFA-20	13 NOV 14		
		AD 2.UTFA-21	13 NOV 14		
		AD 2.UTFA-21A	15 JUL 21		
		AD 2.UTFA-22	05 JAN 17		
AD 2.UTSK		AD 2.UTFA-23	05 JAN 17		
AD2. UTSK-1	09 SEP 21				
AD2. UTSK-2	09 SEP 21				
AD2. UTSK-3	03 DEC 20	**AD 2.UTNN**			
AD2. UTSK-4	12 DEC 13	AD2. UTNN-1	09 SEP 21		
AD2. UTSK-5	12 DEC 13	AD2. UTNN-2	09 SEP 21		
AD2. UTSK-6	12 DEC 13	AD2. UTNN-3	03 DEC 20		
AD2. UTSK-7	03 DEC 20	AD2. UTNN-4	12 DEC 13		
AD2. UTSK-8	28 JAN 21	AD2. UTNN-5	03 DEC 20		
AD 2.UTSK-9	03 DEC 20	AD2. UTNN-6	03 DEC 20		
AD 2.UTSK-10	03 DEC 20	AD2. UTNN-7	03 DEC 20		
AD 2.UTSK-11	03 DEC 20	AD2. UTNN-8	03 DEC 20		
AD 2.UTSK-13	15 JUL 21	AD 2.UTNN-9	15 JUL 21		
AD 2.UTSK-14	03 DEC 20	AD 2.UTNN-11	15 JUL 21		

10.7. Any information can be obtained from:

SUE Center "Uzaeronavigation":
13, Lokomotivnaya st.
100167 Tashkent
Republic of Uzbekistan

ATFMU:
tel.: (+998 78) 140 27 78,
(+998 78) 140 38 21
tel/fax: (+998 78) 140 27 78,
(+998 78) 140 38 01
AFTN: UTTTZDZX
E-mail: atfmu_uz@aeronav.uz
akmal.djumaev@aeronav.uz

Charges Department:
tel.: (+998 78) 140 27 87
fax: (+998 78) 140 27 87
AFTN: UTTTZGZV
E-mail: Luba.Arnautova@aeronav.uz
charges@aeronav.uz

Accounting Department:
tel.: (+998 78) 140 27 10
fax: (+998 78) 140 27 70
AFTN: UTTTYTYV
E-mail: Natalya.Ananova@aeronav.uz
Tatyana.Kuchkarova@aeronav.uz

Economic Department:
Tel.: (+998 78) 140 27 55
fax: (+998 78) 140 27 70
AFTN: UTTTYTYC
E-mail: Elena.Shishmakova@aeronav.uz

Department of Agreements:
тел.: (+998 78) 140 27 16
факс: (+998 78) 140 27 16
E-mail: Inna.Gafurova@aeronav.uz

EUROCONTROL:
Central Rout Charges Office (CRCO)
Rue de la Fusee 96
B – 1130 Brussels (Belgium)

Billing and Customer Relations:
tel.: +32 2 729 3838
fax: +32 2 729 9093
E-mail: r3.crco@eurocontcol.int

Collection of Charges:
тел.: +32 2 729 3865
fax: +32 2 729 9094
E-mail: r4.crco@eurocontrol.int

Accounting and Treasury:
тел.: +32 2 729 3856
fax: +32 2 729 9095
E-mail: r5.crco@eurocontrol.int

10.7. Любая информация может быть получена:

ГУП Центр «Узаэронавигация»:
Республика Узбекистан
100167, г. Ташкент
ул. Локомотивная, 13

Главный центр ЕС УИВП:
tel.: (+998 78) 140 27 78,
(+998 78) 140 38 21
tel/fax: (+998 78) 140 27 78,
(+998 78) 140 38 01
АФТН: УТТТЗДЗЬ
E-mail: atfmu_uz@aeronav.uz
akmal.djumaev@aeronav.uz

Отдел сборов:
тел.: (+998 78) 140 27 87
факс: (+998 78) 140 27 87
АФТН: УТТТЗГЗЖ
E-mail: Luba.Arnautova@aeronav.uz
charges@aeronav.uz

Отдел бухгалтерского учета и финансов:
тел.: (+998 78) 140 27 10
факс: (+998 78) 140 27 70
АФТН: УТТТЫТЫЖ
E-mail: Natalya.Ananova@aeronav.uz
Tatyana.Kuchkarova@aeronav.uz

Экономический отдел:
тел.: (+998 78) 140 27 55
факс: (+998 78) 140 27 70
АФТН: УТТТЫТЫЦ
E-mail: Elena.Shishmakova@aeronav.uz

Отдел договоров:
тел.: (+998 78) 140 27 16
факс: (+998 78) 140 27 16
E-mail: Inna.Gafurova@aeronav.uz

EUROCONTROL:
Central Rout Charges Office (CRCO)
Rue de la Fusee 96
B – 1130 Brussels (Belgium)

Департамент по работе с заказчиками:
тел.: +32 2 729 3838
факс: +32 2 729 9093
E-mail: r3.crco@eurocontcol.int

Департамент сборов:
тел.: +32 2 729 3865
факс: +32 2 729 9094
E-mail: r4.crco@eurocontrol.int

Департамент взаиморасчетов:
тел.: +32 2 729 3856
факс: +32 2 729 9095
E-mail: r5.crco@eurocontrol.int

INTENTIONALLY LEFT BLANK

ENR 2. – AIR TRAFFIC SERVICES AIRSPACE/ ВОЗДУШНОЕ ПРОСТРАНСТВО ОВД

ENR 2.1 – FIR, ACC, TMA/ РОВД, РЦ, РА

Tashkent FIR/РОВД Ташкент

Lateral, vertical limits/Горизонтальные и вертикальные границы:
N423000.0 E0635000.0-N430224.0 E0654312.0, then along the state border between Uzbekistan and Kazakhstan to N421548.0E0705642.0-N420000.0 E0705600.0-N413506.0 E0710400.0-N411500.0 E0713400.0-N410800.0 E0720700.0-N404000.0 E0723500.0-N403100.0 E0723200.0-N401200.0 E0715700.0-N400554.0E0704642.0, then along the state border between Kyrgyzstan and Tajikistan to N401324.0E0705906.0, then along the state border between Uzbekistan and Tajikistan to N393448.0 E0672912.0-N400700.0 E0674800.0-N410000.0 E0660000.0-N412400.0 E0635400.0-N402800.0 E0621000.0 - N411000.0 E0612000.0 - N412000.0 E0601500.0 –
N420000.0 E0600000.0 - N421800.0 E0593300.0 - N423000.0 E0585000.0 –
N420000.0 E0570000.0 - N411900.0 E0560000.0, then along the state border between Uzbekistan and Kazakhstan to N450000.0 E0560000.0 - then along the state border between Uzbekistan and Kazakhstan to N433000.0 E0620000.0 -N423706.0 E0633718.0 - N423000.0 E0635000.0.

15550/FL510
GND

N395724.0E0703554.0 - N394000.0 E0704700.0 - N393354.0E0701136.0, then along the state border between Kyrgyzstan and Tajikistan to N395724.0E0703554.0.

15550/FL510
GND

Tashkent ACC «West»/РЦ Ташкент Сектор «Запад»

Lateral, vertical limits/Горизонтальные и вертикальные границы:
N423000.0 E0635000.0-N430224.0 E0654312.0, then along the state border between Uzbekistan and Kazakhstan to N415613.6 E0660006.2-E410442.6 E0653618.2-N412400.0 E0635400.0-N413330.0 E0630000.0-N422242.0E0630000.0-N423706.0 E0633718.0-N423000.0 E0635000.0

15550/FL510
4550/FL150

Callsign/Позывной	TASHKENT Control
Frequency, Channel Purpose/Частота, Цель	133.3 MHz
Language/Язык	ENG, RUS
Hours of operation/режим работы	H24

Tashkent ACC «East»/РЦ Ташкент Сектор «Восток»

Lateral, vertical limits/Горизонтальные и вертикальные границы:
N415613.6 E0660006.2 then along the state border between Uzbekistan and Kazakhstan to N421548.0E0705642.0-N420000.0 E0705600.0-N413506.0 E0710400.0-N411500.0 E0713400.0-N411730.0E0710600.0-N410206.0E0702854.0, then along the state border between Uzbekistan and Tajikistan to N393448.0 E0672912.0-N400700.0 E0674800.0-N410000.0 E0660000.0-N410442.6 E0653618.2-N415613.6 E0660006.2

15550/FL510
GND

Remark: Excluding Tashkent Islam Karimov TMA/Исключая РА Ташкент Ислама Каримова.

N395724.0 E0703554.0-N394000.0 E0704700.0-N393354.0 E0701136.0, then along the state border between Kyrgyzstan and Tajikistan to N395724.0 E0703554.0.

15550/FL510
6400/FL210

Callsign/Позывной	TASHKENT Control
Frequency, Channel Purpose/Частота, Цель	134.6 MHz
Language/Язык	ENG, RUS
Hours of operation/режим работы	H24

Tashkent ACC «Namangan»/РЦ Ташкент Сектор «Наманган»

Lateral, vertical limits/Горизонтальные и вертикальные границы:
N410800.0 E0720700.0-N404000.0 E0723500.0-N403100.0 E0723200.0-N401200.0 E0715700.0-N400554.0 E0704642.0, then along the state border between Kyrgyzstan and Tajikistan to N401324.0 E0705906.0, then along the state border between Uzbekistan and Tajikistan to N410206.0 E0702854.0-N411730.0 E0710600.0-N411500.0 E0713400.0-N410800.0 E0720700.0

15550/FL510
6100/FL200

Remark: Excluding Andizhan, Namangan, Fergana TMA/Исключая РА Андижан, Наманган, Фергана

Callsign/Позывной	TASHKENT Control
Frequency, Channel Purpose/Частота, Цель	132.1 MHz
Language/Язык	ENG, RUS
Hours of operation/режим работы	H24

Tashkent ACC «Nukus»/РЦ Ташкент Сектор «Нукус»

Lateral, vertical limits/Горизонтальные и вертикальные границы:
N450000.0 E0560000.0, then along the state border between Uzbekistan and Kazakhstan to N433000.0 E0620000.0 - N423706.0 E0633718.0 - N422242.0 E0630000.0 - N413330.0 E0630000.0-N412400.0 E0635400.0 - N402800.0 E0621000.0 - N411000.0 E0612000.0 - N412000.0 E0601500.0-N420000.0 E0600000.0 - N421800.0 E0593300.0 - N423000.0 E0585000.0 - N420000.0 E0570000.0-N411900.0 E0560000.0, then along the state border between Uzbekistan and Kazakhstan to N450000.0 E0560000.0

15550/FL510
2750/FL90

Remark: Excluding Nukus, Urgench and Muynak TMA/Исключая РА Нукус, Ургенч и Муйнак

Callsign/Позывной	TASHKENT Control
Frequency, Channel Purpose/Частота, Цель	132.2 MHz, 129.0 MHz
Language/Язык	ENG, RUS
Hours of operation/режим работы	H24

Urgench APP/ДПП Ургенч

Lateral, vertical limits/Горизонтальные и вертикальные границы:
N430212.0 E0625154.0 - N423706.0 E0633718.0 - N422242.0 E0630000.0 - N413330.0 E0630000.0 N412400.0 E0635400.0 - N402800.0 E0621000.0 - N411000.0 E0612000.0 - N411300.0 E0614500.0 N420000.0 E0614500.0 - N420800.0 E0602700.0 - N423400.0 E0600906.0 - N430212.0 E0625154.0

2450/FL80
GND

Callsign/Позывной	URGENCH Approach
Frequency, Channel Purpose/Частота, Цель	126.0 MHz, 133.0 MHz
Language/Язык	ENG, RUS
Hours of operation/режим работы	HS/ПП

Nukus TOWER/КДП Нукус	
Lateral, vertical limits/Горизонтальные и вертикальные границы: N430212.0 E0625154.0 - N423400.0 E0600906.0 - N430400.0 E0594800.0 - N431300.0 E0593600.0 N424800.0 E0591300.0 - N420000.0 E0570000.0 - N411900.0 E0560000.0, then along the state border between Uzbekistan and Kazakhstan to N450000.0 E0560000.0, then along the state border between Uzbekistan and Kazakhstan to N433000.0 E0620000.0 - N430212.0 E0625154.0 2450/FL80 GND	
Callsign/Позывной	NUKUS Tower
Frequency, Channel Purpose/Частота, Цель	121.3 MHz, 129.0 MHz
Language/Язык	ENG, RUS
Hours of operation/режим работы	HS/ПП

Namangan APP/ДПП Наманган	
Lateral, vertical limits/Горизонтальные и вертикальные границы: N410800.0 E0720700.0-N404000.0 E0723500.0-N403100.0 E0723200.0-N401200.0 E0715700.0-N400554.0 E0704642.0, then along the state border between Kyrgyzstan and Tajikistan to N401324.0 E0705906.0, then along the state border between Uzbekistan and Tajikistan to N410206.0 E0702854.0-N411730.0 E0710600.0-N411500.0 E0713400.0-N410800.0 E0720700.0 5800/FL190 GND **Remark:** Excluding Andizhan, Namangan, Fergana TMA/Исключая РА Андижан, Наманган, Фергана	
Callsign/Позывной	NAMANGAN Approach
Frequency, Channel Purpose/Частота, Цель	125.6 MHz
Language/Язык	ENG, RUS
Hours of operation/режим работы	H24
Remark:	Radar Control Is Not Provided

Bukhara APP/ДПП Бухара	
Lateral, vertical limits/Горизонтальные и вертикальные границы: N423000.0 E0635000.0 - N430224.0 E0654312.0 - then along the state border between Uzbekistan and Kazakhstan to N415613.6 E0660006.2 - N410442.6 E0653618.2 - N410000.0 E0660000.0 - N403354.0 E0654142.0 -N403300.0 E0645900.0 - N400800.0 E0632700.0 -N393748.0 E0630854.0 - N395600.0 E0623500.0 -N402800.0 E0621000.0 - N412400.0 E0635400.0 - N413330.0 E0630000.0 - N422242.0 E0630000.0 - N423706.0 E0633718.0 - N423000.0 E0635000.0 4250/FL140 GND **Remark:** Excluding Bukhara TMA/Исключая РА Бухара	
Callsign/Позывной	BUKHARA Approach
Frequency, Channel Purpose/Частота, Цель	124.6 MHz, 133.0 MHz, 5616 KHz
Language/Язык	ENG, RUS
Hours of operation/режим работы	H24

Andizhan TMA/PA Андижан

Lateral, vertical limits/Горизонтальные и вертикальные границы:
N410800.0 E0720700.0-N404000.0 E0723500.0-N403100.0 E0723200.0-N401200.0 E0715700.0-N404200.0 E0715100.0-N410800.0 E0720700.0

2450/FL80
GND

Remark: ATS by Namangan APP when UTFA aerodrome is out of operation/По окончании регламента работы а/п ОВД ДПП Наманган

Callsign/Позывной	ANDIZHAN Tower
Frequency/Частота	128.0 MHz
Language/Язык	ENG, RUS
Hours of operation/режим работы	HS/ПП

Fergana TMA/PA Фергана

Lateral, vertical limits/Горизонтальные и вертикальные границы:
N404200.0 E0715100.0-N401200.0 E0715700.0-N400818.0 E0711300.0-N403800.0 E0711800.0-N404200.0 E0715100.0

2450/FL80
GND

Remark: ATS by Namangan APP when UTFF aerodrome is out of operation/По окончании регламента работы а/п ОВД ДПП Наманган

Callsign/Позывной	FERGANA Tower
Frequency/Частота	129.5 MHz
Language/Язык	ENG, RUS
Hours of operation/режим работы	HS/ПП

Namangan TMA/PA Наманган

Lateral, vertical limits/Горизонтальные и вертикальные границы:
N410800.0 E0720700.0-N404200.0 E0715100.0-N403800.0 E0711800.0-N411730.0 E0710600.0-N411500.0 E0713400.0-N410800.0 E0720700.0

2450/FL80
GND

Callsign/Позывной	NAMANGAN Tower
Frequency/Частота	120.7 MHz
Language/Язык	ENG, RUS
Hours of operation/режим работы	H24

Tashkent TMA/PA Ташкент

Lateral, vertical limits/Горизонтальные и вертикальные границы:
N420200.0 E0681200.0-N415700.0 E0691224.0-N414212.0 E0694430.0-N415418.0 E0701200.0-N410200.0 E0700800.0-N405400.0 E0694400.0-N404328.2 E0693424.5, then along the state border between Uzbekistan and Tajikistan to N402454.0 E0691748.0-N402400.0 E0691700.0-N403000.0 E0684700.0-N404200.0 E0683800.0-N410900.0 E0675700.0-N420200.0 E0681200.0.

4250/FL140
GND

Callsign/Позывной	TASHKENT Approach	TASHKENT Radar	TASHKENT Tower
Frequency/Частота	125.2 MHz	119.4 MHz	120.4 MHz
Language/Язык	ENG, RUS		
Hours of operation/режим работы	H24		

Urgench TMA/PA Ургенч		
Lateral, vertical limits/Горизонтальные и вертикальные границы: N420800.0 E0602700.0-N420000.0 E0614500.0-N411300.0 E0614500.0-N411000.0 E0612000.0-N412000.0 E0601500.0-N420000.0 E0600000.0-N420800.0 E0602700.0 4250/FL140 GND		
Callsign/Позывной	URGENCH Tower	URGENCH Approach
Frequency/Частота	118.3 MHz	126.0 MHz
Language/Язык	ENG, RUS	
Hours of operation/режим работы	H24	

Nukus TMA/PA Нукус	
Lateral, vertical limits/Горизонтальные и вертикальные границы: N423800.0 E0585200.0-N424800.0 E0591300.0-N431300.0 E0593600.0-N430400.0 E0594800.0-N420800.0 E0602700.0-N420000.0 E0600000.0-N421800.0 E0593300.0-N422235.5 E0591641.7-N423800.0 E0585200.0 4250/FL140 GND	
Callsign/Позывной	NUKUS Tower
Frequency/Частота	121.3 MHz, 129.0 MHz
Language/Язык	ENG, RUS
Hours of operation/режим работы	H24
Remark	ATS by ACC Tashkent when UTNN aerodrome is out of operation/По окончании регламента работы а/п ОВД РЦ Ташкент

SAMARKAND FIR/Самаркандский РОВД

Lateral, vertical limits/Горизонтальные и вертикальные границы:
N402800.0 E0621000.0-N412400.0 E0635400.0-N410000.0 E0660000.0–N400700.0 E0674800.0-N393448.0 E0672912.0, then along the state border between Uzbekistan and Tajikistan to N371105.0 E0674723.0, then along the state border between Uzbekistan and Afghanistan to N372335.3 E0663003.5-N380000.0 E0664000.0-N381700.0 E0653200.0-N395600.0 E0623500.0 - N402800.0 E0621000.0

15550/FL510
GND

Samarkand ACC/РЦ Самарканд

Lateral, vertical limits/Горизонтальные и вертикальные границы:
N402800.0 E0621000.0-N412400.0 E0635400.0-N410000.0 E0660000.0-N400700.0 E0674800.0-N393448.0 E0672912.0, then along the state border between Uzbekistan and Tajikistan to N384400.0 E0680742.0-N383706.0 E0661418.0-N380632.5 E0661412.0-N381700.0 E0653200.0-N395600.0 E0623500.0-N402800.0 E0621000.0

15550/FL510
GND

Remark: Excluding Samarkand, Bukhara, Karshi TMA, Bukhara APP/Исключая РА Самарканд, Бухара, Карши, ДПП Бухара

Callsign/Позывной	SAMARKAND Control
Frequency, Channel Purpose/Частота, Цель	134.8 MHz, 135.1 MHz
Language/Язык	ENG, RUS
Hours of operation/режим работы	H24

Termez Auxiliary ACC/ВРЦ Термез

Lateral, vertical limits/Горизонтальные и вертикальные границы:
N384400.0 E0680742.0 - then along the state border between Uzbekistan and Tajikistan to N371105.0 E0674723.0 - then along the state border between Uzbekistan and Afghanistan to N372335.3 E0663003.5-N380000.0 E0664000.0-N380632.5 E0661412.0-N383706.0 E0661418.0-N384400.0 E0680742.0

15550/FL510
GND

Remark: Excluding Termez, Karshi TMA Исключая РА Термез, Карши

Callsign/Позывной	TERMEZ Control
Frequency, Channel Purpose/Частота, Цель	134.3 MHz, 132.7 MHz
Language/Язык	ENG, RUS
Hours of operation/режим работы	H24

Bukhara APP/ДПП Бухара

Lateral, vertical limits/Горизонтальные и вертикальные границы:
N410442.6 E0653618.2-N410000.0 E0660000.0-N403354.0 E0654142.0-N403300.0 E0645900.0-N400800.0 E0632700.0-N393748.0 E0630854.0-N395600.0 E0623500.0-N402800.0 E0621000.0-N412400.0 E0635400.0-N410442.6 E0653618.2

4250/FL140
GND

Callsign/Позывной	BUKHARA Approach
Frequency, Channel Purpose/Частота, Цель	124.6 MHz, 133.0 MHz, 5616 KHz
Language/Язык	ENG, RUS
Hours of operation/режим работы	H24

Bukhara TMA/PA Бухара

Lateral, vertical limits/Горизонтальные и вертикальные границы:
N403354.0 E0654142.0-N400200.0 E0655800.0-N394536.0 E0654006.0-N391600.0 E0650900.0-N383536.0 E0645954.0-N393748.0 E0630854.0-N400800.0 E0632700.0-N403300.0 E0645900.0-N403354.0 E0654142.0

4250/FL140
GND

Remark: Excluding Navoi CTR/Исключая ЗВП Навои

Callsign/Позывной	BUKHARA Tower	BUKHARA Approach
Frequency/Частота	120.1 MHz, 129.0 MHz	124.6 MHz, 133.0 MHz
Language/Язык	ENG, RUS	
Hours of operation/режим работы	H24	

Karshi TMA/PA Карши

Lateral, vertical limits/Горизонтальные и вертикальные границы:
N391600.0 E0650900.0-N394536.0 E0654006.0-N390900.0 E0671300.0-N390000.0 E0672700.0-N380400.0 E0665800.0-N380000.0 E0664000.0-N381700.0 E0653200.0-N383537.5 E0645954.3-N391600.0 E0650900.0

4250/FL140
GND

Remark: ATS by ACC Samarkand when UTSK aerodrome is out of operation/По окончании регламента работы а/п ОВД РЦ Самарканд

Callsign/Позывной	KARSHI Tower
Frequency/Частота	124.4 MHz, 120.3 MHz
Language/Язык	ENG, RUS
Hours of operation/режим работы	HS/ПП

Samarkand TMA/PA Самарканд

Lateral, vertical limits/Горизонтальные и вертикальные границы:
N400700.0 E0674800.0 – N393448.0E0672912.0, then along the state border between Uzbekistan and Tajikistan to N391236.6 E0672650.1-N390000.0 E0672700.0-N390900.0 E0671300.0-N394536.0 E0654006.0-N400200.0 E0655800.0-N401747.1 E0672630.7-N400700.0 E0674800.0

4250/FL140
GND

Callsign/Позывной	SAMARKAND Tower	SAMARKAND Approach
Frequency/Частота	118.7 MHz	120.8 MHz
Language/Язык	ENG, RUS	
Hours of operation/режим работы	H24	

Termez TMA/PA Термез

Lateral, vertical limits/Горизонтальные и вертикальные границы:
N372335.3 E0663003.5-N380000.0 E0664000.0-N380400.0 E0665800.0-N381706.1 E0674100.0-N381500.0 E0674200.0-N381000.0 E0675300.0-N371105.0 E0674723.0-then along the state border between Uzbekistan and Afghanistan to. N372335.3 E0663003.5

4250/FL140
GND

Callsign/Позывной	TERMEZ Tower
Frequency/Частота	118.6 MHz
Language/Язык	ENG, RUS
Hours of operation/режим работы	H24

Navoi CTR/ЗВП Навои	
Lateral, vertical limits/Горизонтальные и вертикальные границы: N400200.0 E0645100.0-N403300.0 E0645900.0-N403354.0 E0654142.0-N400200.0 E0655800.0-N395500.0 E0652500.0-N400200.0 E0645100.0 2750/FL90 GND	
Callsign/Позывной	NAVOI Tower
Frequency/Частота	132.0 MHz
Language/Язык	ENG, RUS
Hours of operation/режим работы	H24

1	2	3	4	5	6	7	8		9
A247	▲ **DERKI** FIR UTAV/UTSD TMA UTSK N383154.0 E0650624.0 ▲ **EDOSU** FIR UTSD/UTTR TMA UTSS N394857.8 E0673725.5	051 233	260/140	3166	15550/FL510 3950/FL130	10	↓	↑	Turkmenabat FIR РОВД Туркменабат Samarkand Control Самарканд Контроль Tashkent Control Ташкент Контроль
A248	◉ **SERGELI** NDB 743 SR N411104.8 E0691322.2 ▲ **USOLO** N405830.0 E0692312.0	144 324	27/15	805	15550/FL510 1850/FL60	10	↓	↑	Tashkent Control Ташкент Контроль
	▲ **ELMAL** STATE BOUNDARY FIR UTTR/UTDD N404218.0 E0695018.0	123 -	48/26	2661	15550/FL510 3350/FL110		↓	-	Dushanbe FIR РОВД Душанбе
A249	▲ **ODIVA** FIR UAII/UTTR N423530.0 E0640848.0 △ **KENFE** N420535.4 E0652316.9	112 293	116/63	565	15550/FL510 1200/FL40	10	↓		Shymkent FIR РОВД Шымкент Tashkent Control Ташкент Контроль
	▲ **UZFIR** N414911.8 E0655624.7	117 298	55/30	298	15550/FL510 900/FL30				
	▲ **OGOLI** FIR UTTR/UAII N412858.0 E0663632.0	118 298	67/36					↑	Shymkent FIR (ATC by Tashkent Control) РОВД Шымкент (УВД Ташкент Контроль)
A353	▲ **OSBOR** FIR UAII/UTTR N410054.0 E0683059.0	143 323	27/14	350	15550/FL510 900/FL30	10	↓		Shymkent FIR (ATC by Tashkent Control) РОВД Шымкент (УВД Ташкент Контроль)
	▲ **KUFIM** N404836.2 E0684055.9	160 340	27/15	520	15550/FL510 1200/FL40				Tashkent Control Ташкент Контроль
	△ **BAMGU** N403429.2 E0684556.4	160 340	11/6	814	15550/FL510 1500/FL50				
	△ **BITFO** N402852.8 E0684755.0 ▲ **ASBUG** STATE BOUNDARY FIR UTTR/UTDD N401312.0 E0690618.0	133 313	39/21	1471	15550/FL510 2150/FL70			↑	Dushanbe FIR РОВД Душанбе

1	2	3	4	5	6	7	8		9
A359	▲ **PEPEL** FIR UTDD/UTSD N393442.0 E0672906.0	312 132	26/14	2616	15550/FL510 3350/FL110	10		↓	Dushanbe FIR РОВД Душанбе
	△ **RONVU** N394506.0 E0671630.0	356 177	69/37	1905	15550/FL510 2750/FL90				Samarkand Control Самарканд Контроль
	▲ **IDSAN** FIR UTSD/UTTR N402215.7 E0671731.2	357 177	81/44				↑		Tashkent Control Ташкент Контроль
	▲ **ASLOK** FIR UTTR/UAII N410548.0 E0671954.0								Shymkent FIR (ATC by Tashkent Control) РОВД Шымкент (УВД Ташкент Контроль)
A370	▲ **DARVA** FIR UTAT/UTTR TMA UTNU N411824.0 E0602542.0	026 206	36/19	246	15550/FL510 900/FL30	10	↓		Dashoguz FIR РОВД Дашогуз
	◉ **URGENCH** ❶ VOR/DME 114.2 URG N413444.1 E0603917.9	042 222	77/41	368					Tashkent Control Ташкент Контроль
	△ **NESVA** TMA UTNU N420236.0 E0612018.0	042 223	167/90					↑	
	▲ **UBAGU** FIR UTTR/UAII N430228.0 E0625120.0								Shymkent FIR РОВД Шымкент

1	2	3	4	5	6	7	8		9
A480	▲ **OTBOR** FIR UTAT/UTTR TMA UTNU N412818.0 E0601154.0	067/247	40/22	246	15550/FL510 900/FL30	10	↓		Dashoguz FIR РОВД Дашогуз
	◉ **URGENCH** ❶ VOR/DME 114.2 URG N413444.1 E0603917.9	065/245	96/52						Tashkent Control Ташкент Контроль
	△ **EVTEV** TMA UTNU N415142.0 E0614500.0	065/245	29/16	261					
	△ **GENKU** N415638.0 E0620444.8	065/246	48/26						
	△ **BABIR** N420445.5 E0623748.4	066/246	14/7						
	△ **UNBAS** N420701.9 E0624712.1	066/246	19/10						
	▲ **GOBUL** N421006.3 E0630000.0	066/247	87/48	512	15550/FL510 1200/FL40				
	△ **EGZIG** N422410.0 E0640000.0	067/247	19/10						
	△ **TAHIR** N422712.0 E0641330.0								
	▲ **BORIS** FIR UTTR/UAII N425127.0 E0660533.0	067/248	160/86	480	15550/FL510 900/FL30			↑	Shymkent FIR РОВД Шымкент

B62	▲ **LELBA** N405454.0 E0694742.0	-/290	30/16	3769	15550/FL510 4900/FL160	10	-		Tashkent Control Ташкент Контроль
	▲ **LEPVO** STATE BOUNDARY FIR UTTR/UTDD N404754.0 E0700712.0	See AIP of the Republic of Tajikistan Смотреть AIP Республики Таджикистан							Dushanbe FIR РОВД Душанбе
	▲ **IXOMA** STATE BOUNDARY FIR UTDD/UTTR N403654.0 E0703742.0	-/291	39/21	1600	15550/FL510 2450/FL80	10		↑	Tashkent Control Ташкент Контроль
	▲ **ENOVO** N402748.0 E0710242.0	091/271	19/10	1066	15550/FL510 1850/FL60		↓		
	△ **BAKMO** TMA UTFF N402648.0 E0711606.0	091/271	41/22						
	◉ **FERGANA** ❶ NDB 625 ZU N402442.0 E0714455.2	048/229	15/8	900					
	△ **MIKDI** TMA UTFF/UTFA N402937.0 E0715330.0	049/229	37/20	1000				↑	
	◉ **ANDIZHAN** ❶ NDB 422 AN N404136.5 E0721450.8								

1	2	3	4	5	6	7	8		9
B106	**ANDIZHAN** ❶ NDB 422 AN N404136.5 E0721450.8	273/092	32/18	1545	15550/FL510 2150/FL70	10		↓	Tashkent Control Ташкент Контроль
	RINDO TMA UTFA/UTFN N404354.0 E0715206.0	244/064	16/9	855	15550/FL510 1850/FL60				
	EKLER TMA UTFF/UTFN N404048.0 E0714118.0	284/103	39/21						
	KOLIX TMA UTFN N404723.2 E0711509.9	294/113	23/13	2232	15550/FL510 3050/FL100				
	ULTON N405320.2 E0710039.2	293/113	21/11	3334	15550/FL510 4250/FL140				
	KIBFU N405840.7 E0704729.6	293/113	22/12						
	ESIBO N410411.1 E0703354.3	272/092	27/15	3769	15550/FL510 4900/FL160				
	TISIB N410554.0 E0701430.0	237/056	43/23	3864	15550/FL510 4550/FL150				
	LELBA N405454.0 E0694742.0	276/096	35/19	2621	15550/FL510 3350/FL110				
	USOLO N405830.0 E0692312.0	225/045	69/37	2200	15550/FL510 3050/FL100				
	BAMGU N403429.2 E0684556.4	225/044	129/69	2803	15550/FL510 3650/FL120				
	EDOSU FIR UTTR/UTSD TMA UTSS N394857.8 E0673725.5	212/032	54/29				↑		Samarkand Control Самарканд Контроль
	USETU N392542.0 E0671436.0	151/331	43/23	4425	15550/FL510 5200/FL170		↓		
	BIBON TMA UTSS N390419.7 E0672656.6	151/332	44/24						
	UNLEK ACC UTSD/Aux ACC UTSC N384227.3 E0673926.8	152/332	18/10						Termez Control Термез Контроль
	PINUD N383331.8 E0674430.8	152/332	52/28						
	RAPAT N380748.0 E0675900.0								
	NITNI STATE BOUNDARY Aux ACC UTSC/FIR UTDD N380054.0 E0681806.0	110/290	31/17	2290	15550/FL510 3050/FL100			↑	Dushanbe FIR РОВД Душанбе

1	2	3	4	5	6	7	8		9
B114	▲ **OGOLI** FIR UAII/UTTR N412858.0 E0663632.0	237/056	95/51	403	15550/FL510 900/FL30	10		↓	Shymkent FIR (ATC by Tashkent Control) РОВД Шымкент (УВД Ташкент Контроль)
	▲ **OTKIM** FIR UTTR/UTSD N410440.7 E0653628.1	236/056	13/7						Tashkent Control Ташкент Контроль Samarkand Control Самарканд Контроль
	△ **FONHU** N410112.0 E0652806.0	236/056	36/19						
	△ **EKPAK** N405154.9 E0650542.7								
	▲ **POGON** FIR UTSD/UTAV	236/054	229/124	422			↑		Turkmenabat FIR РОВД Туркменабат
B116	▲ **OGOLI** FIR UAII/UTTR N412858.0 E0663632.0	265/084	68/37	298	15550/FL510 1850/FL60	10		↓	Shymkent FIR (ATC by Tashkent Control) РОВД Шымкент (УВД Ташкент Контроль)
	▲ **SUDAR** N412857.6 E0654725.0	264/082	178/96	792					Tashkent Control Ташкент Контроль
	▲ **NUHEF** N412630.6 E0633950.0	262/081	97/52	549					
	△ **SAFOB** N412405.0 E0623025.0								
	▲ **DARVA** FIR UTTR/UTAT STATE BOUNDARY N411824.0 E0602542.0	261/080	174/94				↑		Dashoguz FIR РОВД Дашогуз
B163	▲ **KORAG** FIR UATT/UTTR N435134.0 E0560000.0	098/282	421/227	278	15550/FL510 900/FL30	10		↓	Aktobe FIR РОВД Актобе
	△ **LAKOH** N424505.0 E0605725.0	102/284	178/96						Tashkent Control Ташкент Контроль
	▲ **MIZON** N421255.7 E0630000.0	104/285	143/77	974	15550/FL510 1850/FL60				
	◉ **TAMDYBULAK** VOR/DME 114.0 TMD N414535.0 E0643659.5	073/254	117/63						
	▲ **GILAT** FIR UTTR/UAII N415707.0 E0660000.0						↑		Shymkent FIR РОВД Шымкент
B165	◉ **TERMEZ** ❶ VOR/DME 113.4 TRZ N371712.1 E0671903.8	022/202	41/22	553	15550/FL510 1500/FL50	10		↓	Termez Control Термез Контроль
	△ **KEKAD** N373712.0 E0673106.0	032/212	52/28	2290	15550/FL510 3050/FL100				
	△ **UMGAP** TMA UTST N380010.7 E0675200.1	032/212	17/9						
	△ **RAPAT** N380748.0 E0675900.0								
	▲ **ETVIN** STATE BOUNDARY Aux ACC UTSC/FIR UTDD N382042.0 E0681242.0	036/216	31/17				↑		Dushanbe FIR РОВД Душанбе

1	2	3	4	5	6	7	8	9
B198	▲ **NETAT** STATE BOUNDARY FIR UAII/UTTR N403653.0 E0682413.0	220/040	45/24	1024	15550/FL510 1850/FL60	10	↓	Shymkent FIR (ATC by Tashkent Control) РОВД Шымкент (УВД Ташкент Контроль)
	△ **ILGOZ** N401943.5 E0680148.8	220/040	31/17					
	▲ **TITAR** FIR UTTR/UTSD N400748.0 E0674618.0	231/050	83/45	1672	15550/FL510 2450/FL80			Tashkent Control Ташкент Контроль
	◎ **SAMARKAND** ❶ VOR/DME 115.0 SKD N394213.5 E0665821.5	271/090	49/26	1600				Samarkand Control Самарканд Контроль
	▲ **OGNOB** N394436.0 E0662418.0	267/086	63/34	1115	15550/FL510 1850/FL60			
	△ **TOLIB** TMA UTSB/UTSS/UTSK N394536.0 E0654006.0	266/086	102/55					
	▲ **BUPOR** ❶ N394630.0 E0642900.0	320/140	70/38	262	15550/FL510 1500/FL50			
	△ **ARGAS** TMA UTSB N401728.5 E0640112.6	320/139	107/58	783				
	▲ **KERIV** FIR UTSD/UTTR N410449.1 E0631742.7	328/147	124/67	386				Tashkent Control Ташкент Контроль
	△ **BABIR** N420445.5 E0623748.4	330/148	157/85	262				
	△ **DIFNE** N432145.9 E0614948.6	328/147	96/52				↑	
	▲ **AKALI** FIR UTTR/UAII N440829.0 E0611937.0							Shymkent FIR РОВД Шымкент

1	2	3	4	5	6	7	8		9
B376	▲ **MANAT** FIR UTAV/UTSD TMA UTSB N390442.0 E0640848.0	055/236	151/82	1115	15550/FL510 1850/FL60	10	↓		Turkmenabat FIR РОВД Туркменабат
	△ **TOLIB** TMA UTSB/UTSS/UTSK N394536.0 E0654006.0	053/234	146/79	2169	15550/FL510 3050/FL100				Samarkand Control Самарканд Контроль
	▲ **RAVEG** FIR UTSD/UTTR N402659.5 E0670758.5	052/232	96/52	1969					Tashkent Control Ташкент Контроль
	▲ **OGRIP** FIR UTTR/UAII N405454.0 E0680500.0							↑	Shymkent FIR (ATC by Tashkent Control) РОВД Шымкент (УВД Ташкент Контроль)
B710	▲ **NAKUK** ❶ N422918.0 E0593724.0	054/234	43/23	217	15550/FL510 900/FL30	10	↓		Tashkent Control Ташкент Контроль
	△ **OGLON** TMA UTNN N424042.0 E0600424.0	055/236	89/48						
	△ **GIGMA** N430321.2 E0610208.9	055/236	73/39	150					
	△ **DIFNE** N432145.9 E0614948.6	056/236	23/12						
	▲ **TIGTA** FIR UTTR/UAII N432728.0 E0620446.0							↑	Shymkent FIR РОВД Шымкент
B711	▲ **NESIR** FIR UTAT/UTTR TMA UTNN N421954.0 E0592606.0	035/215	23/13	217	15550/FL510 900/FL30	10	↓		Dashoguz FIR РОВД Дашогуз
	▲ **NAKUK** ❶ N422918.0 E0593724.0	022/202	51/28						Tashkent Control Ташкент Контроль
	△ **NETAK** TMA UTNN N425336.0 E0595518.0	022/202	190/102	142					
	▲ **KURAB** FIR UTTR/UAII N442311.0 E0610344.0							↑	Shymkent FIR РОВД Шымкент

1	2	3	4	5	6	7	8	9
B712	▲ **SOVOD** FIR UTAT/UTTR N414206.0 E0600642.0 ◎ **URGENCH** ❶ VOR/DME 114.2 URG N413444.1 E0603917.9 △ **VASIM** TMA UTNU N411536.0 E0614500.0 △ **OGSES** N410848.5 E0620723.5 ▲ **GIMLA** FIR UTTR/UTSD N405336.3 E0625649.8 △ **EVMUR** TMA UTSB N402433.5 E0642717.7 △ **UNONA** TMA UTSA N401531.1 E0645428.3 △ **ZURAB** TMA UTSS/UTSB N395604.4 E0655130.5 ▲ **OGNOB** N394436.0 E0662418.0 ▲ **BESAG** ACC UTSD/Aux ACC UTSC N384306.6 E0675109.6 ▲ **SOPNO** STATE BOUNDARY Aux ACC UTSC/FIR UTDD N383236.0 E0680412.0	101/281	47/26	246	15550/FL510 900/FL30	10	↓	↑	Dashoguz FIR РОВД Дашогуз Tashkent Control Ташкент Контроль
		105/286	98/53					
		106/286	34/18	483				
		106/287	75/40					
		107/288	138/75	785	15550/FL510 1500/FL50			Samarkand Control Самарканд Контроль
		108/288	42/23	304	15550/FL510 900/FL30			
		108/289	89/48	1115	15550/FL510 1850/FL60			
		109/290	51/28					
		127/308	169/91	4462	15550/FL510 5200/FL170			
		131/312	27/15	4452				Termez Control Термез Контроль Dushanbe FIR РОВД Душанбе
B713	▲ **DERKI** FIR UTAV/UTSD TMA UTSK N383154.0 E0650624.0 ◎ **KASAN** NDB 365 YU N390303.5 E0653504.8 △ **PABDI** N390648.0 E0653930.0 △ **OLIKA** N391849.8 E0655335.9 △ **NIBTI** TMA UTSK/UTSS N393335.2 E0661106.6 ▲ **OGNOB** N394436.0 E0662418.0 ▲ **LONDO** FIR UTSD/UTTR TMA UTSS N401446.7 E0673231.5 ▲ **NETAT** FIR UTTR/UAII N403653.0 E0682413.0	031/211	71/38	571	15550/FL510 1200/FL40	10	↓	↑	Turkmenabat FIR РОВД Туркменабат Samarkand Control Самарканд Контроль
		038/218	9/5	1005	15550/FL510 1850/FL60			
		038/218	30/16					
		038/218	37/20					
		038/218	28/15					
		055/236	112/60	1905	15550/FL510 2750/FL90			
		056/236	84/45					Tashkent Control Ташкент Контроль Shymkent FIR (ATC by Tashkent Control) РОВД Шымкент (УВД Ташкент Контроль)

1	2	3	4	5	6	7	8		9
B801	▲ **TASHA** FIR UTAT/UTTR TMA UTNN N421130.0 E0594248.0	341/161	34/18	217	15550/FL510 900/FL30	10		↓	Dashoguz FIR РОВД Дашогуз Tashkent Control Ташкент Контроль
	▲ **NAKUK** ❶ N422918.0 E0593724.0	335/154	59/32						
	△ **MISRA** TMA UTNN N425924.0 E0592324.0	334/154	34/19	123					
	△ **MIHIS** TMA UTNM N431652.2 E0591509.9	334/153	56/30				↑		
	◉ **MUYNAK** VOR/DME 116.5 MNK N434512.0 E0590142.0								

B824	▲ **AKALI** FIR UAII/UTTR N440829.0 E0611937.0	184/004	123/66	448	15550/ FL510 900/FL30	10		↓	Shymkent FIR РОВД Шымкент Tashkent Control Ташкент Контроль
	△ **GIGMA** N430321.2 E0610208.9	184/004	34/19						
	△ **LAKOH** N424505.0 E0605725.0	184/005	74/40						
	△ **MAKIX** TMA UTNU N420600.0 E0604718.0	185/005	59/32				↑		
	◉ **URGENCH** ❶ VOR/DME 114.2 URG N413444.1 E0603917.9	079/260	92/49	246			↓		
	△ **DIKNA** TMA UTNU N413836.0 E0614500.0	080/261	104/56	219					
	▲ **RUMAM** N414209.8 E0630000.0	081/262	135/73	974	15550/FL510 1850/FL60				
	◉ **TAMDYBULAK** VOR/DME 114.0 TMD N414535.0 E0643659.5	109/289	103/56						
	▲ **MIXBE** N412224.8 E0654423.5	109/291	184/99	1452	15550/FL510 2150/FL70				
	△ **DEXFI** N403938.0 E0674228.0	097/278	73/40						
	△ **EKVIT** N403107.0 E0683315.0	096/276	21/11						
	△ **BITFO** N402852.8 E0684755.0	096/276	41/22					↑	Dushanbe FIR РОВД Душанбе
	▲ **DILRO** FIR UTTR/UTDD N402430.0 E0691636.0								

1	2	3	4	5	6	7	8	9
B825	▲ **AKALI** FIR UAII/UTTR N440829.0 E0611937.0 △ **GENKU** N415638.0 E0620444.8 △ **KUGZA** N405955.8 E0622307.6 △ **RAHZI** N404645.3 E0622719.7 ▲ **ULPAG** FIR UTTR/UTSD N403855.0 E0622949.3 ▲ **POGON** FIR UTSD/UTAV N395036.0 E0624454.0	159/340	252/136	173	15550/FL510 900/FL30	10	↓	Shymkent FIR РОВД Шымкент
								Tashkent Control Ташкент Контроль
		160/341	108/58	206				
		161/341	25/14					
		161/341	15/8					
		161/341	92/50	263			↑	Samarkand Control Самарканд Контроль
								Turkmenabat FIR РОВД Туркменабат
B829	△ **DEXFI** N403938.0 E0674228.0 ▲ **OZQAR** FIR UTTR/UTSD N405320.5 E0661123.0 △ **FONHU** N410112.0 E0652806.0 ▲ **PUNIJ** FIR UTSD/UTTR N411553.0 E0633833.0 △ **SAFOB** N412105.0 E0623025.0 ◬ **URGENCH** ❶ VOR/DME 114.2 URG N413444.1 E0603917.9	277/095	131/71	1701	15550/FL510 2750/FL90	10		↓ Tashkent Control Ташкент Контроль
		278/098	63/34					Samarkand Control Самарканд Контроль
		275/094	156/84					
		270/090	96/52					Tashkent Control Ташкент Контроль
		274/093	157/85				↑	
B847	▲ **GILAT** FIR UAII/UTTR N415707.0 E0660000.0 △ **KENFE** N420535.4 E0652316.9 △ **EGZIG** N422410.0 E0640000.0 ▲ **QAPPA** N422930.0 E0631727.0 △ **LAKOH** N424505.0 E0605725.0 ▲ **KUNAS** STATE BOUNDARY FIR UTTR/UATT N430923.0 E0560000.0	282/101	53/29	974	15550/FL510 1850/FL60	10		↓ Shymkent FIR РОВД Шымкент
								Tashkent Control Ташкент Контроль
		281/100	120/65					
		274/093	59/32					
		273/091	194/105					
		272/088	407/220				↑	Aktobe FIR РОВД Актобе

1	2	3	4	5	6	7	8		9
G79	▲ **ABLAG** STATE BOUNDARY FIR UTDD/UTTR N402130.0 E0702754.0 ▲ **ENOVO** N402748.0 E0710242.0 △ **NEPNU** TMA UTFN N404203.1 E0711646.5 ◉ **NAMANGAN** ❶ VOR/DME 116.0 NMA N405855.1 E0713338.0 ▲ **IRGUL** FIR UTTR/UCFO TMA UTFN N410818.0 E0720524.0	072/252	51/27	1008	15550/FL510 1850/FL60	10	↓		Dushanbe FIR РОВД Душанбе Tashkent Control Ташкент Контроль
		032/212	33/18	1066					
		032/212	39/21	895					
		064/244	48/26	1147				↑	Osh FIR РОВД Ош
G91	▲ **MIRVI** FIR UTDD/UTTR N393254.0 E0695412.0 ▲ **ABTED** FIR UTTR/UTDD N395212.0E0691736.0	300/119	63/34	5509	15550/FL510 6400/FL210	10	↑	↓	Dushanbe FIR РОВД Душанбе Tashkent Control Ташкент Контроль Dushanbe FIR РОВД Душанбе
G134	▲ **RODRO** FIR UAII/UTTR N411433.0 E0690034.0 ◉ **SERGELI** NDB 743 SR N411104.8 E0691322.2 △ **TISIB** N410554.0 E0701430.0 ▲ **ESIBO** N410411.1 E0703354.3 △ **OLUMU** N410224.7 E0705400.5 △ **ATLUD** TMA UTFN N410056.3 E0711102.9 ◉ **NAMANGAN** ❶ VOR/DME 116.0 NMA N405855.1 E0713338.0 △ **DIKRI** TMA UTFN/UTFA N404941.6 E0715542.2 ◉ **ANDIZHAN** ❶ NDB 422 AN N404136.5 E0721450.8 ▲ **OGODA** FIR UTTR/UCFO N403918.0 E0723448.0 ◉ **OSH** DVOR/DME 119.4 OSH N403622.21 E0724807.38	104/285	19/10	600	15550/FL510 1200/FL40	10	↓		Shymkent FIR (ATC by Tashkent Control) РОВД Шымкент (УВД Ташкент Контроль) Tashkent Control Ташкент Контроль
		091/272	86/46	3769	15550/FL510 4550/FL150				
		092/272	27/15						
		092/272	28/15	3410	15550/FL510 4250/FL140				
		092/272	24/13						
		092/272	32/17	3088	15550/FL510 3950/FL130				
		114/294	35/19	895	15550/FL510 1500/FL50				
		114/295	31/17	858					
		094/274	28/15	1545	15550/FL510 2450/FL80				
		103/283	20/11	See AIP of the Republic of Kyrgyzstan Смотреть AIP Республики Кыргызстан				↑	Osh FIR РОВД Ош

1	2	3	4	5	6	7	8	9
G500	▲ **USETU** N392542.0 E0671436.0 ▲ **BUTRA** FIR UTSD/UTDD N392112.0 E0672824.0	108/288	21/12	2616	15550/FL510 3350/FL110	10	↓ ↑	Samarkand Control Самарканд Контроль Dushanbe FIR РОВД Душанбе
G555	▲ **GETLI** STATE BOUNDARY FIR UTDD/UTSD N384400.0 E0680742.0	298/118	70/38	4720	15550/FL510 5500/FL180	10	↓	Dushanbe FIR РОВД Душанбе Samarkand Control Самарканд Контроль
	△ **BIBON** TMA UTSS N390419.7 E0672656.6	331/151	43/23	4425	15550/FL510 5500/FL170			
	▲ **USETU** N392542.0 E0671436.0	291/111	80/43	2616	15550/FL510 3350/FL110			
	▲ **OGNOB** N394436.0 E0662418.0	296/113	303/164	1190	15550/FL510 1850/FL60			
	▲ **KERIV** FIR UTSD/UTTR N410449.1 E0631742.7	293/112	75/41	649	15550/FL510 1500/FL50			Tashkent Control Ташкент Контроль
	△ **SAFOB** N412405.0 E0623025.0	292/109	268/145				↑	
	▲ **NAKUK** ❶ N422918.0 E0593724.0							
G668	◉ **TAMDYBULAK** VOR/DME 114.0 TMD N414535.0 E0643659.5	177/357	54/29	974	15550/FL510 1850/FL60	10	↓	Tashkent Control Ташкент Контроль
	▲ **MOROV** FIR UTTR/UTSD N411628.6 E0643458.9	177/358	94/51	698	15550/FL510 1500/FL50			Samarkand Control Самарканд Контроль
	△ **ROBAP** TMA UTSB N402542.4 E0643134.0	178/358	73/39	427	15550/FL510 900/FL30			
	▲ **BUPOR** ❶ N394630.0 E0642900.0	153/334	128/69					
	△ **PETAB** TMA UTSB/UTSK N384207.2 E0650121.3	154/334	20/11	389			↑	
	▲ **DERKI** FIR UTSD/UTAV TMA UTSK N383154.0 E0650624.0							Turkmenabat FIR РОВД Туркменабат
R115	▲ **MANAT** FIR UTAV/UTSD TMA UTSB N390442.0 E0640848.0	086/267	83/45	436	15550/FL510 1200/FL40	10	↓	Turkmenabat FIR РОВД Туркменабат Samarkand Control Самарканд Контроль
	△ **VADNA** TMA UTSB/UTSK N390343.6 E0650612.9	087/267	42/22	571				
	◉ **KASAN** NDB 365 YU N390303.5 E0653504.8	360/180	79/43	1115	15550/FL510 1850/FL60		↑	
	△ **TOLIB** TMA UTSB/UTSS/UTSK N394536.0 E0654006.0							

1	2	3	4	5	6	7	8		9
R226	△ **RAPAT** N380748.0 E0675900.0 △ **RASID** TMA UTST N381318.1 E0673951.1 ▲ **INDUD** Aux ACC UTSC/ACC UTSD N383706.0 E0661418.0 △ **ERNUX** TMA UTSK/UTSB N385255.6 E0650346.7 ▲ **MANAT** FIR UTSD/UTAV TMA UTSB N390442.0 E0640848.0	286/106	30/16	3812	15550/FL510 4550/FL150	10	↑	↓	Termez Control Термез Контроль
		286/105	132/71	3920					
		282/101	106/57	1074	15550/FL510 1850/FL60				Samarkand Control Самарканд Контроль
		281/100	82/44	436	15550/FL510 1200/FL40				Turkmenabat FIR РОВД Туркменабат

R227	▲ **KORAG** FIR UATT/UTTR N435134.0 E0560000.0 △ **SIGFU** TMA UTNM N434704.8 E0582018.2 ⊙ **MUYNAK** VOR/DME 116.5 MNK N434512.0 E0590142.0 △ **TOFBI** TMA UTNM N434140.0 E0594242.0 ▲ **TIGTA** FIR UTTR/UAII N432728.0 E0620446.0	084/266	188/102	180	15550/FL510 900/FL30	10	↓	↑	Aktobe FIR РОВД Актобе
									Tashkent Control Ташкент Контроль
		086/266	56/30						
		089/270	56/30	101					
		090/272	193/104						Shymkent FIR РОВД Шымкент

R919	▲ **ODIDI** FIR UTTR/UTSD N412330.7 E0635642.1 △ **YOYOZ** N405039.8 E0641351.7 △ **EVMUR** TMA UTSB N402433.5 E0642717.7	152/333	65/35	1701	15550/FL510 2750/FL90	10	↓	↑	Tashkent Control Ташкент Контроль
									Samarkand Control Самарканд Контроль
		153/333	52/28						

❶ Flights in the restricted areas below FL150/4550 are prohibited/Полеты в зоне ограничения полетов на высотах ниже FL150/4550 запрещены.

❷ Within 25 KM from AWY axis/Ширина учета препятствий по 25 км относительно оси ВТ.

3.2. МАРШРУТЫ ЗОНАЛЬНОЙ НАВИГАЦИИ (RNAV)

Route Designator/Трасса	Significant Points Coordinates Название основных точек Координаты	Track (MAG), ° МПУ, °	Distance, KM/NM Расстояние, км/м.мили	UPPER LIMIT LOWER LIMIT Верхняя граница Нижняя граница	Navigation specification Навигационная спецификация	Direction of cruising levels Направление крейсерских эшелонов: East (ODD) Восток (нечет.)	West (EVEN) Запад (четные)	Remarks Примечания ATC Units Орган ОВД
1	2	3	4	5	6	7		8
L139	▲ **INKAR** FIR UCFO/UTTR N400755.0 E0710905.0	342 / 161	38/20	15550/FL510 / 6100/FL200	RNAV5 (GNSS)		↓	Osh FIR РОВД Ош
	▲ **ENOVO** N402748.0 E0710242.0	335 / 154	61/33					Tashkent Control Ташкент Контроль
	△ **KIBFU** N405840.7 E0704729.6	335 / 154	18/10					
	▲ **MOKDU** N410757.1 E0704254.1	328 / 148	95/51			↑		
	▲ **TULGA** FIR UTTR/UAII N415347.0 E0701204.0							Shymkent FIR РОВД Шымкент
L141	▲ **DIPAX** FIR UCFO/UTTR N411210.0 E0714730.0	260 / 080	91/49	15550/FL510 / 5200/FL170	RNAV5 (GNSS)		↓	Osh FIR РОВД Ош
	▲ **MOKDU** N410757.1 E0704254.1	260 / 079	40/22	15550/FL510 / 4900/FL160				Tashkent Control
	△ **TISIB** N410554.0 E0701430.0	240 / 060	83/45	15550/FL510 / 4550/FL150				
	△ **ROPIL** N404707.5 E0692059.5	240 / 060	55/30	15550/FL510 / 3650/FL120				
	△ **BAMGU** N403429.2 E0684556.4	246 / 066	19/10					
	△ **EKVIT** N403107.0 E0683315.0	240 / 059	49/27					
	△ **ILGOZ** N401943.5 E0680148.8	239 / 059	36/19					
	▲ **RAPEX** FIR UTTR/UTSD N401128.6 E0673906.5	240 / 060	118/63					Samarkand Control Самарканд Контроль
	▲ **OGNOB** N394436.0 E0662418.0	245 / 065	39/21					
	△ **ZORQI** N393721.8 E0655859.8	245 / 064	106/57					
	△ **AVZEG** N391708.3 E0644952.2	244 / 064	64/34			↑		
	▲ **MANAT** FIR UTSD/UTAV N390442.0 E0640848.0							Turkmenabat FIR РОВД Туркменабат

1	2	3	4	5	6	7	8
L143	▲ **POGON** FIR UTAV/UTSD N395036.0 E0624454.0	071/251	82/45	15550/FL510 3650/FL120	RNAV5 (GNSS)	↓	Turkmenabat FIR РОВД Туркменабат
	△ **FIFOQ** N400106.6 E0634103.3	071/253	163/88				Samarkand Control Самарканд Контроль
	△ **IPFAB** N402037.2 E0653316.3	073/253	55/30				
	△ **UMZAN** N402647.1 E0661115.6	073/253	63/34				
	▲ **TADEN** FIR UTSD/UTTR N403336.2 E0665433.2	075/256	69/37				Tashkent Control Ташкент Контроль
	△ **DEXFI** N403938.0 E0674228.0	077/258	44/24				
	▲ **UVASU** FIR UTTR/UAII N404236.0 E0681306.0	068/248	30/16	See AIP of the Republic of Kazakhstan Смотреть AIP Республики Казахстан			Shymkent FIR (ATC by Tashkent) РОВД Шымкент (УВД Ташкент)
	▲ **RAVOB** FIR UAII/UTTR N404718.0 E0683330.0	072/252	11/6	15550/FL510 3650/FL120	RNAV5 (GNSS)		Tashkent Control Ташкент Контроль
	▲ **KUFIM** N404836.2 E0684055.9	071/252	135/73	15550/FL510 4550/FL150			
	△ **TISIB** N410554.0 E0701430.0	057/237	69/37	15550/FL510 4900/FL160			
	△ **RODKI** N412321.3 E0705744.1	057/237	24/13	15550/FL510 5200/FL170		↑	
	▲ **BOKLA** FIR UTTR/UCFO N412918.0 E0711242.0						Osh FIR РОВД Ош

L162	▲ **DIDOP** STATE BOUNDARY N433941.0 E0633027.0	150/331	130/70	15550/FL510 3650/FL120	RNAV5 (GNSS)	↓	Shymkent FIR РОВД Шымкент
	▲ **ODIVA** FIR UAII/UTTR N423530.0 E0640848.0	138/319	207/112				Tashkent Control Ташкент Контроль
	▲ **OTKIM** FIR UTTR/UTSD N410440.7 E0653628.1	140/320	86/46				Samarkand Control Самарканд Контроль
	△ **UMZAN** N402647.1 E0661115.6	140/321	165/89	15550/FL510 5200/FL170			
	△ **OTFOD** N391312.6 E0671634.2	141/322	68/37				
	▲ **KASFO** ACC UTSD/Aux ACC UTSC N384235.7 E0674254.9	142/323	93/50				Termez Control Термез Контроль
	▲ **NITNI** STATE BOUNDARY Aux ACC UTSC/FIR UTDD N380054.0 E0681806.0					↑	Dushanbe FIR РОВД Душанбе

1	2	3	4	5	6	7		8
L163	**DODUR** N412300.0 E0684800.0 **RODRO** FIR UAII/UTTR N411433.0 E0690034.0 **SERGELI** NDB 743 SR N411104.8 E0691322.2 **TISIB** N410554.0 E0701430.0 **ESIBO** N410411.1 E0703354.3 **NAMANGAN** ❶ VOR/DME 116.0 NMA N405855.1 E0713338.0 **ANDIZHAN** ❶ NDB 422 AN N404136.5 E0721450.8 **OGODA** FIR UTTR/UCFO N403918.0 E0723448.0	126/306	23/13	See AIP of the Republic of Kazakhstan Смотреть AIP Республики Казахстан		↓		Shymkent FIR (ATC by Tashkent) РОВД Шымкент (УВД Ташкент)
		104/285	19/10	15550/FL510 3650/FL120	RNAV5 (GNSS)			Tashkent Control Ташкент Контроль
		91/272	86/46	15550/FL510 4900/FL160				
		092/272	27/15					
		091/272	84/46					
		114/295	66/36					
		094/274	28/15				↑	Osh FIR РОВД Ош
L165	**AKALI** FIR UAII/UTTR N440829.0 E0611937.0 **DIFNE** N432145.9 E0614948.6 **GOBUL** N421006.3 E0630000.0 **NUHEF** FIR UTTR/UTSD N412630.6 E0633950.0 **YOYOZ** N405039.8 E0641351.7 **INDUD** ACC UTSD/Aux ACC UTSC N383706.0 E0661418.0	147/328	96/52	15550/FL510 3650/FL120	RNAV5 (GNSS)	↓		Shymkent FIR РОВД Шымкент Tashkent Control Ташкент Контроль
		137/318	164/88					
		139/320	98/53					
		138/319	82/44					Samarkand Control Самарканд Контроль
		139/321	301/163				↑	
L170	**MOSOM** STATE BOUNDARY FIR UTDD/UTTR N393400.0 E0681000.0 **EKVIT** N403107.0 E0683315.0 **VAMUK** STATE BOUNDARY FIR UTTR/UAII N403400.0 E0683430.0 **AKAZU** STATE BOUNDARY FIR UAII/UTTR N404218.0 E0683815.0 **KUFIM** N404836.2 E0684055.9	013/193	111/60	15550/FL510 6100/FL200	RNAV5 (GNSS)	↓		Dushanbe FIR РОВД Душанбе Tashkent Control Ташкент Контроль
		013/193	6/3	15550/FL510 3650/FL120				
		014/194	16/9	See AIP of the Republic of Kazakhstan Смотреть AIP Республики Казахстан				Shymkent FIR (ATC by Tashkent Control) РОВД Шымкент (УВД Ташкент Контроль)
		013/193	12/7	15550/FL510 3650/FL120	RNAV5 (GNSS)		↑	Tashkent Control Ташкент Контроль

1	2	3	4	5	6	7		8
L177	▲ **AMDAR** STATE BOUNDARY FIR OAKX/Aux ACC UTSC N371230.0 E0672036.0 ▲ **ETVIN** STATE BOUNDARY Aux ACC UTSC/FIR UTDD N382042.0 E0681242.0	027 207	148/80	15550/FL510 5500/FL180	RNAV5 (GNSS)	↓	↑	Kabul FIR РОВД Кабул Termez Control Термез Контроль Dushanbe FIR РОВД Душанбе
See AIP of the Republic of Tajikistan Смотреть AIP Республики Таджикистан Продолжение/Cont.								
L177	▲ **IRLOV** STATE BOUNDARY FIR UTDD/UTTR N404230.0 E0693500.0 △ **TISIB** N410554.0 E0701430.0	047 227	70/38	15550/FL510 4900/FL160	RNAV5 (GNSS)	↓	↑	Dushanbe FIR РОВД Душанбе Tashkent Control Ташкент Контроль
L985	▲ **AKALI** FIR UAII/UTTR N440829.0 E0611937.0 ▲ **DARVA** FIR UTTR/UTAT N411824.0 E0602542.0	186 007	323/175	15550/FL510 3650/FL120	RNAV5 (GNSS)	↑	↓	Shymkent FIR РОВД Шымкент Tashkent Control Ташкент Контроль Dashoguz FIR РОВД Дашогуз
M75	▲ **DARVA** FIR UTAT/UTTR TMA UTNU N411824.0 E0602542.0 ◎ **URGENCH** ❶ VOR/DME 114.2 URG N413444.1 E0603917.9 ▲ **UBAGU** FIR UTTR/UAII N430228.0 E0625120.0 ▲ **MIMRI** STATE BOUNDARY N433808.0 E0634822.0	026 206 041 222 042 223	36/19 244/132 102/55	15550/FL510 3650/FL120	RNAV5 (GNSS)	↓	↑	Dashoguz FIR РОВД Дашогуз Tashkent Control Ташкент Контроль Shymkent FIR РОВД Шымкент
M161	▲ **AMDAR** STATE BOUNDARY FIR OAKX/Aux ACC UTSC N371230.0 E0672036.0 ▲ **BAFAP** Aux ACC UTSC/ACC UTSD N383820.0 E0663312.0 △ **ZORQI** N393721.8 E0655859.8 △ **IPFAB** N402037.2 E0653316.3 ▲ **GIFKE** FIR UTSD/UTTR N411117.0 E0650223.0 ▲ **ODIVA** FIR UTTR/UAII N423530.0 E0640848.0 ▲ **BOLNA** STATE BOUNDARY N433712.0 E0625812.0	333 152 331 151 331 150 330 149 329 148 314 134	173/94 120/65 88/48 103/56 173/93 149/81	15550/FL510 4250/FL140 15550/FL510 3650/FL120	RNAV5 (GNSS)	↑	↓	Kabul FIR РОВД Кабул Termez Control Термез Контроль Samarkand Control Самарканд Контроль Tashkent Control Ташкент Контроль Shymkent FIR РОВД Шымкент

1	2	3	4	5	6	7		8
M168	▲ **NETAT** STATE BOUNDARY FIR UTTR/UAII N403653.0 E0682413.0	041 221	21/11	See AIP of the Republic of Kazakhstan Смотреть AIP Республики Казахстан		↓		Shymkent FIR (ATC by Tashkent Control) РОВД Шымкент (УВД ТашкентКонтроль)
	▲ **IPRAR** STATE BOUNDARY FIR UAII/UTTR N404431.0 E0683447.0	043 224	12/6	15550/FL510 3650/FL120	RNAV5 (GNSS)			Tashkent Control Ташкент Контроль
	▲ **KUFIM** N404836.2 E0684055.9	004 183	17/9					
	▲ **ABGEN** FIR UTTR/UAII N405742.0 E0684248.0	003 183	18/10	See AIP of the Republic of Kazakhstan Смотреть AIP Республики Казахстан				Shymkent FIR (ATC by Tashkent Control) РОВД Шымкент (УВД Ташкент Контроль)
	▲ **ABEKA** N410705.0 E0684442.0	003 183	30/16				↑	
	▲ **DODUR** N412300.0 E0684800.0							

M741	▲ **RITAL** N414130.0 E0671206.0	166 346	67/36	See AIP of the Republic of Kazakhstan Смотреть AIP Республики Казахстан		↓		Shymkent FIR РОВД Шымкент
								Shymkent FIR (ATC by Tashkent) РОВД Шымкент (УВД Ташкент)
	▲ **ASLOK** FIR UAII/UTTR N410548.0 E0671954.0	177 357	81/44	15550/FL510 5200/FL170	RNAV5 (GNSS)			Tashkent Control Ташкент Контроль
	▲ **IDSAN** FIR UTTR/UTSD N402215.7 E0671731.2	176 356	128/69					Samarkand Control Самарканд Контроль
	△ **OTFOD** N391312.6 E0671634.2	176 356	59/32					
	▲ **ETUMU** ACC UTSD/Aux ACC UTSC N384105.7 E0671608.3	173 354	164/89					Termez Control Термез Контроль
	▲ **AMDAR** STATE BOUNDARY FIR UTSD/OAKX Aux ACC UTSC N371230.0 E0672036.0						↑	Kabul FIR РОВД Кабул

M875	▲ **AMDAR** STATE BOUNDARY FIR OAKX/Aux ACC UTSC N371230.0 E0672036.0	325 144	105/57	15550/FL510 4250/FL140	RNAV5 (GNSS)		↓	Kabul FIR РОВД Кабул
	△ **REBKE** N380052.5 E0664314.3	324 143	79/43					Termez Control Термез Контроль
	▲ **INDUD** Aux ACC UTSC/ACC UTSD N383706.0 E0661418.0	324 141	365/197	15550/FL510 3650/FL120				Samarkand Control Самарканд Контроль
	▲ **ODIDI** FIR UTSD/UTTR N412330.7 E0635642.1	321 140	134/72					Tashkent Control Ташкент Контроль
	▲ **VADOD** N422357.8 E0630314.4							
	▲ **TIGTA** FIR UTTR/UAII N432728.0 E0620446.0	320 139	142/77			↑		Shymkent FIR РОВД Шымкент

1	2	3	4	5	6	7		8
N102	▲ **KORAG** FIR UATT/UTTR N435134.0 E0560000.0	096 282	596/322	15550/FL510 3650/FL120	RNAV5 (GNSS)	↓		Aktobe FIR РОВД Актобе
								Tashkent Control Ташкент Контроль
	▲ **VADOD** N422357.8 E0630314.4							
	▲ **GILAT** FIR UTTR/UAII N415707.0 E0660000.0	094 276	248/134				↑	Shymkent FIR РОВД Шымкент

N143	▲ **RITAL** N414130.0 E0671206.0	239 059	55/30	See AIP of the Republic of Kazakhstan Смотреть AIP Республики Казахстан			↓	Shymkent FIR (ATC by Tashkent) РОВД Шымкент (УВД Ташкент)
	▲ **OGOLI** FIR UAII/UTTR N412858.0 E0663632.0	237 056	95/51	15550/FL510 3650/FL120	RNAV5 (GNSS)			Tashkent Control Ташкент Контроль
	▲ **OTKIM** FIR UTTR/UTSD N410440.7 E0653628.1	236 054	279/150					Samarkand Control Самарканд Контроль
	▲ **POGON** FIR UTSD/UTAV N395036.0 E0624454.0						↑	Turkmenabat FIR РОВД Туркменабат

N144	▲ **KORAG** FIR UATT/UTTR N435134.0 E0560000.0	109 291	265/143	15550/FL510 3650/FL120	RNAV5 (GNSS)	↓		Aktobe FIR РОВД Актобе
								Tashkent Control Ташкент Контроль
	△ **EKDUP** N424614.0 E0585443.9	111 292	66/36					
	▲ **NAKUK** ❶ N422918.0 E0593724.0	121 304	303/164					
	△ **RAHZI** N404645.3 E0622719.7	124 304	14/8					
	▲ **LURIB** FIR UTTR/UTSD N404150.0 E0623509.3	123 304	120/65					Samarkand Control Самарканд Контроль
	△ **FIFOQ** N400106.6 E0634103.3	124 305	128/69					
	△ **AVZEG** N391708.3 E0644952.2	125 306	160/87					
	▲ **IZJAT** ACC UTSD/Aux ACC UTSC N382058.0 E0661412.1	127 307	56/30				↑	Termez Control Термез Контроль
	△ **REBKE** N380052.5 E0664314.3							

1	2	3	4	5	6	7		8
N147	**OTBOR** FIR UTAT/UTTR N412818.0 E0601154.0	067/247	40/22	15550/FL510 3650/FL120	RNAV5 (GNSS)	↓		Dashoguz FIR РОВД Дашогуз Tashkent Control Ташкент Контроль
	URGENCH ❶ VOR/DME 114.2 URG N413444.1 E0603917.9	065/246	205/111					
	GOBUL N421006.3 E0630000.0	066/247	87/48					
	EGZIG N422410.0 E0640000.0	067/247	19/10					
	TAHIR N422712.0 E0641330.0							
	BORIS FIR UTTR/UAII N425127.0 E0660533.0	067/248	160/86				↑	Shymkent FIR РОВД Шымкент

N154	**KORAG** FIR UATT/ UTTR N435134.0 E0560000.0	084/266	244/132	15550/FL510 3650/FL120	RNAV5 (GNSS)	↓		Aktobe FIR РОВД Актобе Tashkent Control Ташкент Контроль
	MUYNAK VOR/DME 116.5 MNK N434512.0 E0590142.0	089/272	249/134					
	TIGTA FIR UTTR/UAII N432728.0 E0620446.0						↑	Shymkent FIR РОВД Шымкент

N167	**ADOBI** FIR UTAT/UTTR TMA UTNN N420253.0 E0595539.0	013/192	276/149	15550/FL510 3650/FL120	RNAV5 GNSS)	↓		Dashoguz FIR РОВД Дашогуз Tashkent Control Ташкент Контроль
	KURAB FIR UTTR/UAII N442311.0 E0610344.0						↑	Shymkent FIR РОВД Шымкент

N193	**KUNAS** FIR UATT/UTTR N430923.0 E0560000.0	092/274	241/130	15550/FL510 3650/FL120	RNAV5 (GNSS)	↓		Aktobe FIR РОВД Актобе Tashkent Control Ташкент Контроль
	EKDUP N424614.0 E0585443.9	095/278	345/186					
	SIPMO N420444.0 E0630000.0	098/279	139/75					
	TAMDYBULAK VOR/DME 114.0 TMD N414535.0 E0643659.5	094/275	104/56					
	TAGAM N413538.0 E0655030.2	095/275	65/35					
	OGOLI FIR UTTR/UAII N412858.0 E0663632.0	095/276	113/61	See AIP of the Republic of Kazakhstan Смотреть AIP Республики Казахстан				Shymkent FIR (ATC by Tashkent) РОВД Шымкент (УВД Ташкент)
	DIBAD N411700.0 E0675600.0	091/272	83/45					
	LANOL FIR UAII/UTTR N411133.0 E0685506.0	086/267	26/14	15550/FL510 3650/FL120	RNAV5 (GNSS)		↑	Tashkent Control Ташкент Контроль
	SERGELI NDB 743 SR N411104.8 E0691322.2							

1	2	3	4	5	6	7		8
N987	▲ **ASLOK** FIR UTTR/UAII N410548.0 E0671954.0 ▲ **UMKAS** N414012.0 E0672149.0	357 177	64/34	See AIP of the Republic of Kazakhstan Смотреть AIP Республики Казахстан		↑	↓	Tashkent Control Ташкент Контроль Shymkent FIR (ATC by Tashkent) РОВД Шымкент (УВД Ташкент)
N990	▲ **ADAZA** STATE BOUNDARY N434304.0 E0645326.0 ▲ **ODIVA** FIR UAII/UTTR N423530.0 E0640848.0 ▲ **INZUN** N413127.0 E0631203.0 ▲ **AGNAN** FIR UTSD/UTAV N402256.0 E0621311.0	199 019	139/75	15550/FL510 3650/FL120	RNAV5 (GNSS)	↑	↓	Shymkent FIR РОВД Шымкент Tashkent Control Ташкент Контроль Turkmenabat FIR РОВД Туркменабат
		208 027	142/77					
		208 027	151/82					
P178	▲ **OGRIP** STATE BOUNDARY FIR UTTR/UAII N405454.0 E0680500.0 ▲ **DODUR** N412300.0 E0684800.0	043 224	80/43	See AIP of the Republic of Kazakhstan Смотреть AIP Республики Казахстан		↓	↑	Tashkent Control Ташкент Контроль Shymkent FIR (ATC by Tashkent) РОВД Шымкент (УВД Ташкент)
P180	◉ **TAMDYBULAK** VOR/DME 114.0 TMD N414535.0 E0643659.5 ▲ **SUDAR** N412857.6 E0654725.0 ▲ **MOMUL** FIR UTTR/UAII N411524.0 E0664024.0 ▲ **BUGEB** FIR UAII/UTTR N410824.0 E0670836.0 ▲ **ASLOK** N410548.0 E0671954.0 ▲ **OGRIP** FIR UTTR/UAII N405454.0 E0680500.0 ▲ **ABEVO** FIR UAII/UTTR N405000.0 E0683442.0 ▲ **KUFIM** N404836.2 E0684055.9 ▲ **DILRO** FIR UTTR/UTDD TMA UTTT N402430.0 E0691636.0	101 282	103/55	15550/FL510 3650/FL120	RNAV5 (GNSS)	↓	↑	Tashkent Control Ташкент Контроль
		103 284	78/42					
		102 283	41/22	See AIP of the Republic of Kazakhstan Смотреть AIP Республики Казахстан				Shymkent FIR (ATC by Tashkent) РОВД Шымкент (УВД Ташкент)
		102 282	17/9	15550/FL510 3650/FL120	RNAV5 (GNSS)			Tashkent Control Ташкент Контроль
		102 283	66/36					
		097 277	43/23	See AIP of the Republic of Kazakhstan Смотреть AIP Республики Казахстан				Shymkent FIR (ATC by Tashkent) РОВД Шымкент (УВД Ташкент)
		101 281	9/5	15550/FL510 3650/FL120	RNAV5 (GNSS)			Tashkent Control Ташкент Контроль
		126 307	67/36					Dushanbe FIR РОВД Душанбе
P984	△ **TISIB** N410554.0 E0701430.0 ▲ **FATHA** FIR UTTR/UCFO N412426.0 E0711958.0	064 245	98/53	15550/FL510 5200/FL170	RNAV5 (GNSS)	↓	↑	Tashkent Control Ташкент Контроль Osh FIR РОВД Ош

1	2	3	4	5	6	7		8
T916	▲ **KUNAS** FIR UATT/UTTR N430923.0 E0560000.0 ◉ **MUYNAK** VOR/DME 116.5 MNK N434512.0 E0590142.0 ▲ **AKALI** FIR UTTR/UAII N440829.0 E0611937.0	067/249	254/137	15550/FL510 3650/FL120	RNAV5 (GNSS)	↓		Aktobe FIR РОВД Актобе Tashkent Control Ташкент Контроль
		069/251	190/102				↑	Shymkent FIR РОВД Шымкент
Z554	▲ **OKESO** FIR UTTR/UAII N411051.0 E0673608.0 ▲ **DIBAD** N411700.0 E0675600.0 ▲ **DODUR** N412300.0 E0684800.0	062/242	30/16	See AIP of the Republic of Kazakhstan Смотреть AIP Республики Казах-стан		↓		Tashkent Control Ташкент Контроль
		076/256	73/40				↑	Shymkent FIR (ATC by Tashkent) РОВД Шымкент (УВД Ташкент)
Z578	▲ **ASBUG** STATE BOUNDARY FIR UTDD/UTTT N401312.0 E0690618.0 ▲ **LANOL** FIR UTTR/UAII N411133.0 E0685506.0 ▲ **DODUR** N412300.0 E0684800.0	347/166	109/59	15550/FL510 3650/FL120	RNAV5 (GNSS)		↓	Dushanbe FIR РОВД Душанбе Tashkent Control Ташкент Контроль
		330/149	23/13	See AIP of the Republic of Kazakhstan Смотреть AIP Республики Казахстан		↑		Shymkent FIR (ATC by Tashkent) РОВД Шымкент (УВД Ташкент) Shymkent FIR РОВД Шымкент
Z580	▲ **DODUR** N412300.0 E0684800.0 ▲ **OGRIP** FIR UAII/UTTR N405454.0 E0680500.0	224/044	80/43	See AIP of the Republic of Kazakhstan Смотреть AIP Республики Казахстан		↑	↓	Shymkent FIR (ATC by Tashkent) РОВД Шымкент (УВД Ташкент) Tashkent Control Ташкент Контроль
Z621	▲ **ATRAN** FIR UAII/UTTR N422321.0 E0660522.0 △ **KENFE** N420535.4 E0652316.9 ◉ **TAMDYBULAK** VOR/DME 114.0 TMD N414535.0 E0643659.5 ▲ **ODIDI** FIR UTTR/UTSD N412330.7 E0635642.1 ▲ **AGNAN** FIR UTSD/UTAV N402256.0 E0621311.0	235/054	67/36	15550/FL510 3650FL120	RNAV5 (GNSS)		↓	Shymkent FIR РОВД Шымкент Tashkent Control Ташкент Контроль
		234/054	74/40					
		228/048	69/37					
		227/046	183/99			↑		Samarkand Control Самарканд Контроль Turkmenabat FIR РОВД Туркменабат
Z753	▲ **IBMOB** N413436.0 E0680213.0 ▲ **OSBOR** FIR UAII/UTTR N410054.0 E0683059.0	141/322	74/40	See AIP of the Republic of Kazakhstan Смотреть AIP Республики Казах-стан		↓		Shymkent FIR РОВД Шымкент
							↑	Shymkent FIR (ATC by Tashkent) РОВД Шымкент (УВД Ташкент)

1	2	3	4	5	6	7		8
Z767	▲ **ODIVA** FIR UAII/UTTR N423530.0 E0640848.0	121/303	179/97	15550/FL510 3950/FL130	RNAV5 (GNSS)	↓		Shymkent FIR РОВД Шымкент
	▲ **TAGAM** N413538.0 E0655030.2	117/299	188/101					Tashkent Control Ташкент Контроль
	△ **DEXFI** N403938.0 E0674228.0	128/308	100/54					
	△ **UFDOZ** N400240.0 E0683347.6							
	▲ **ETOTA** STATE BOUNDARY FIR UTTR/UTDD N400324.0 E0685200.0	082/262	26/14				↑	Dushanbe FIR РОВД Душанбе

INTENTIONALLY LEFT BLANK

DOMESTIC ROUTES/МЕСТНЫЕ ВОЗДУШНЫЕ ЛИНИИ
(FOR DOMESTIC FLIGHTS ONLY/ТОЛЬКО ДЛЯ ВС РУЗ)

Route Designator/Трасса	Significant Points Coordinates Название пункта Координаты	Track (MAG), ° МПУ, °	Distance, KM/NM Расстояние, км/м.мили	❷ Max terrain elevation, m Макс. высота рельефа, м	UPPER LIMIT / LOWER LIMIT Макс. эшелон / Мин. эшелон	Lateral Limits, KM Ширина трассы, км	Separation Эшелонирование East Восток	Separation Эшелонирование West Запад	Remarks Примечание / Controlling Units Диспетчерский орган
1	2	3	4	5	6	7	8		9
J1	**SAMARKAND** VOR/DME 115.0 SKD N394213.5 E0665821.5	189 / 009	46/25	2197	8550/FL280 / 3050/FL100	10		↓	Samarkand Control Самарканд Контроль
	AKMAZ TMA UTSS/UTSK N391801.8 E0665030.6	189 / 009	30/16						
	OSLEB N390206.0 E0664524.0								
	INDUD N383706.0 E0661418.0	220 / 040	65/35	1692	8550/FL280 / 2450/FL80		↑		
J3	**NAVOI** VOR/DME 113.8 NVI N400653.4 E0651035.2	158 / 338	19/10	866	8550/FL280 / 1500/FL50	10	↓		Samarkand Control Самарканд Контроль
	OGEGU N395712.8 E0651420.8	158 / 339	51/27						
	ARBEB N393050.1 E0652430.7								
	KASAN NDB 365 YU N390303.5 E0653504.8	159 / 339	54/29	486	8550/FL280 / 900/FL30			↑	
J4	**OGNOB** N394436.0 E0662418.0	287 / 107	52/28	1115	8550/FL280 / 1850/FL60	10		↓	Samarkand Control Самарканд Контроль
	OKSUV TMA UTSS/UTSB N395459.8 E0655019.9	287 / 106	16/9						
	LOMKU TMA UTSA N395810.1 E0653949.7	286 / 106	45/24	1054					
	NAVOI VOR/DME 113.8 NVI N400653.4 E0651035.2	329 / 149	42/23	845	8550/FL280 / 1500/FL50				
	TUTSU TMA UTSA N402719.7 E0645731.6	329 / 149	9/5	485					
	DIMAX TMA UTSB N403150.7 E0645437.2	329 / 148	96/52	612					
	URAVI FIR UTSD/UTTR (TMA UTSN) N411828.9 E0642411.9	328 / 148	32/17	974	8550/FL280 / 1850/FL60		↑		Tashkent Control Ташкент Контроль
	ZAREZ N413400.0 E0641354.0								

1	2	3	4	5	6	7	8		9
J5	△ **ROBAP** TMA UTSB N402542.4 E0643134.0 ▲ **UDROD** FIR UTSD/UTTR (TMA UTSN) N411941.5 E0641739.0 ▲ **ZAREZ** N413400.0 E0641354.0 ⊙ **TAMDYBULAK** VOR/DME 114.0 TMD N414535.0 E0643659.5	344/163	102/55	612	8550/FL280 1850/FL60	10	↓		Samarkand Control Самарканд Контроль
		343/163	27/15	974			↑		Tashkent Control Ташкент Контроль
		050/231	38/21				↓	↑	
J11	△ **PINUD** N383331.8 E0674430.8 ▲ **ASJID** N382430.0 E0675642.0	129/309	24/13	4425	8550/FL280 5200/FL170	10	↓	↑	Termez Control Термез Контроль

❶ - Flights in the restricted areas below FL150/4550 are prohibited./Полеты в зоне ограничения полетов на высотах ниже FL150/4550 запрещены.

ENR 4.3 – NAME-CODE DESIGNATORS FOR SIGNIFICANT POINTS
ENR 4.3 – ОБОЗНАЧЕНИЕ КОДОВЫХ НАЗВАНИЙ ОСНОВНЫХ ТОЧЕК

Name/Название	Coordinates/Координаты	Route/Маршруты ОВД
1	2	3
		A
ABANI	N411246.1 E0645439.2	A466
ABDOK	N411727.6 E0710627.3	A126
ABEKA	N410705.0 E0684442.0	M168
ABEVO	N405000.0 E0683442.0	P180
ABGEN	N405742.0 E0684248.0	M168
ABLAG	N402130.0 E0702754.0	G79
ABTED	N395212.0 E0691736.0	G91
ADAZA	N434304.0 E0645326.0	N990
ADOBI	N420253.0 E0595539.0	N167
AGDOS	N402324.9 E0654718.6	A118
AGNAN	N402256.0 E0621311.0	N990, Z621
AKALI	N440829.0 E0611937.0	B198, B824, B825, L165, L985, T916
AKAZU	N404218.0 E0683815.0	L170
AKMAZ	N391801.8 E0665030.6	J1
AMDAR	N371230.0 E0672036.0	A466, L177, M161, M741, M875
ARBEB	N393050.1 E0652430.7	J3
ARGAS	N401728.5 E0640112.6	B198
ASBUG	N401312.0 E0690618.0	A353, Z578
ASJID	N382430.0 E0675642.0	J11
ASLOK	N410548.0 E0671954.0	A118, A359, M741, N987, P180
ATLUD	N410056.3 E0711102.9	G134
ATRAN	N422321.0 E0660522.0	Z621
AVZEG	N391708.3 E0644952.2	L141, N144
AZREF	N420621.2 E0602122.4	A107
		B
BABIR	N420445.5 E0623748.4	A480, B198, B363
BAFAP	N383820.0 E0663312.0	M161
BAKMO	N402648.0 E0711606.0	B62
BALSO	N422436.0 E0601536.0	B363
BAMGU	N403429.2 E0684556.4	A353, B106, L141
BESAG	N384306.6 E0675109.6	A114, B712
BIBED	N400850.6 E0655431.5	A477
BIBON	N390419.7 E0672656.6	B106, G555
BITFO	N402852.8 E0684755.0	A353, B824
BOKLA	N412918.0 E0711242.0	L143
BOLNA	N433712.0 E0625812.0	M161
BORIS	N425127.0 E0660533.0	A480, N147
BUGEB	N410824.0 E0670836.0	P180
BUPOR	N394630.0 E0642900.0	A107, A118, A127, A477, B198, G668
BUTRA	N392112.0 E0672824.0	G500
		C
CHARD	N391530.0 E0634924.0	A118
		D
DAKLI	N401534.0 E0662117.3	A66, A477
DARVA	N411824.0 E0602542.0	A370, B116, L985, M75
DERKI	N383154.0 E0650624.0	A247, B713, G668
DEXFI	N403938.0 E0674228.0	B824, B829, L143, Z767
DIBAD	N411700.0 E0675600.0	N193, Z554
DIDOP	N433941.0 E0633027.0	L162
DIFNE	N432145.9 E0614948.6	B198, B710, L165
DIKNA	N413836.0 E0614500.0	B824

1	2	3
DIKRI	N404941.6 E0715542.2	G134
DILRO	N402430.0 E0691636.0	A237, B824, P180
DIMAX	N403150.7 E0645437.2	J4
DIPAX	N411210.0 E0714730.0	L141
DODUR	N412300.0 E0684800.0	L163, M168, P178, Z554, Z578, Z580
		E
EDOSU	N394857.8 E0673725.5	A247, B106, B352
EGZIG	N422410.0 E0640000.0	A480, B847, N147
EKDUP	N424614.0 E0585443.9	A107, B275, N144, N193
EKLER	N404048.0 E0714118.0	A126, B106, B351
EKPAK	N405154.9 E0650542.7	A466, B114
EKVIT	N403107.0 E0683315.0	B824, L141, L170
ELMAL	N404218.0 E0695018.0	A248
ENOVO	N402748.0 E0710242.0	B62, G79, L139
ERNUX	N385255.6 E0650346.7	R226
ESIBO	N410411.1 E0703354.3	B106, G134, L163
ETOTA	N400324.0 E0685200.0	Z767
ETUMU	N384105.7 E0671608.3	A66, M741
ETVIN	N382042.0 E0681242.0	B165, L177
EVMUR	N402433.5 E0642717.7	B712, R919
EVKAK	N400348.3 E0660746.4	B275
EVROB	N404320.0 E0663437.6	A118
EVTEV	N415142.0 E0614500.0	A480
		F
FATHA	N412426.0 E0711958.0	P984
FIFOQ	N400106.6 E0634103.3	L143, N144
FONHU	N410112.0 E0652806.0	A66, B114, B829
		G
GENKU	N415638.0 E0620444.8	A480, B825
GETLI	N384400.0 E0680742.0	G555
GIFKE	N411117.0 E0650223.0	M161
GIGMA	N430321.2 E0610208.9	B710, B824
GILAT	N415707.0 E0660000.0	B163, B847, N102
GIMLA	N405336.3 E0625649.8	B712
GOBUL	N421006.3 E0630000.0	A480, N147, L165
GONAK	N374300.0 E0663636.0	B352
GUZAH	N401250.9 E0634445.8	A107
		I
IBMOB	N413436.0 E0680213.0	Z753
IDSAN	N402215.7 E0671731.2	A121, A359, M741
ILGOZ	N401943.5 E0680148.8	B198, L141
INKAR	N400755.0 E0710905.0	L139, B351
INDUD	N383706.0 E0661418.0	A107, A466, L165, M875, R226, J1
INSOM	N400036.0 E0645742.0	A118
INVOR	N380338.2 E0665621.2	B275
INZUN	N413127.0 E0631203.0	N990
IPFAB	N402037.2 E0653316.3	L143, M161
IPNAR	N424436.0 E0590548.0	B275
IPRAR	N404431.0 E0683447.0	M168
IRGUL	N410818.0 E0720524.0	G79, B351
IRLOV	N404230.0 E0693500.0	L177
IXOMA	N403654.0 E0703742.0	B62
IZJAT	N382058.0 E0661412.1	N144
		K
KASFO	N384235.7 E0674254.9	L162

1	2	3
KEKAD	N373712.0 E0673106.0	B165
KEKUR	N390734.5 E0671513.4	A66
KENFE	N420535.4 E0652316.9	A249, B847, Z621
KERIV	N410449.1 E0631742.7	B198, G555
KIBFU	N405840.7 E0704729.6	B106, L139
KOLIX	N404723.2 E0711509.9	B106
KORAG	N435134.0 E0560000.0	A107, B163, R227, N102, N154, N144
KUFIM	N404836.2 E0684055.9	A353, L143, L170, M168, P180
KUGZA	N405955.8 E0622307.6	A107, B825
KULIL	N400750.6 E0662956.8	A66
KUNAS	N430923.0 E0560000.0	B275, B847, N193, T916
KURAB	N442311.0 E0610344.0	B711, N167
		L
LAKOH	N424505.0 E0605725.0	B163, B824, B847
LANOL	N411133.0 E0685506.0	A237, N193, Z578
LAVMI	N380624.6 E0670549.5	B352
LELBA	N405454.0 E0694742.0	B62
LEPVO	N404754.0 E0700712.0	B62
LISNI	N420117.5 E0630000.0	B363
LOMKU	N395810.1 E0653949.7	J4
LONDO	N401446.7 E0673231.5	B713
LUPIK	N392603.2 E0663017.5	B275
LURIB	N404150.0 E0623509.3	N144
		M
MAKIX	N420600.0 E0604718.0	B824
MAMAL	N410732.1 E0652152.4	A66
MANAT	N390442.0 E0640848.0	R115, R226, B376, L141
MIHIS	N431652.2 E0591509.9	B801
MIKDI	N402937.0 E0715330.0	B62
MIMRI	N433808.0 E0634822.0	M75
MIRVI	N393254.0 E0695412.0	A237, G91
MISRA	N425924.0 E0592324.0	B801
MIXBE	N412224.8 E0654423.5	B824
MIZON	N421255.7 E0630000.0	B163
MOKDU	N410757.1 E0704254.1	L139, L141
MOMUL	N411524.0 E0664024.0	P180
MOROV	N411628.6 E0643458.9	G668
MOSOM	N393400.0 E0681000.0	A114, L170
		N
NAKUK	N422918.0 E0593724.0	A107, B363, B710, B711, B801, G555, N144
NEPNU	N404203.1 E0711646.5	G79
NESIR	N421954.0 E0592606.0	B711
NESVA	N420236.0 E0612018.0	A370
NETAK	N425336.0 E0595518.0	B711
NETAT	N403653.0 E0682413.0	B198, B713, M168
NEVBA	N384041.8 E0670933.8	B352
NIBTI	N393335.2 E0661106.6	B713
NIMBA	N410956.5 E0650925.7	B275
NITNI	N380054.0 E0681806.0	B106, L162
NUHEF	N412630.6 E0633950.0	B116, L165

1	2	3
		O
ODIDI	N412330.7 E0635642.1	M875, R919, Z621
ODIVA	N423530.0 E0640848.0	A66, A249, L162, M161, N990, Z767
OGEGU	N395712.8 E0651420.8	J3
OGLON	N424042.0 E0600424.0	B710
OGNOB	N394436.0 E0662418.0	A121, B198, B275, B712, B713, G555, J4, L141
OGODA	N403918.0 E0723448.0	G134, L163
OGOLI	N412858.0 E0663632.0	A249, B363, B114, B116, N143, N193
OGRIP	N405454.0 E0680500.0	A121, A127, B376, P178, P180, Z580
OGSES	N410848.5 E0620723.5	A107, B712
OKDOR	N383452.4 E0671352.6	A107
OKESO	N411051.0 E0673608.0	A118, Z554
OKSUV	N395459.8 E0655019.9	J4
OLIKA	N391849.8 E0655335.9	A466, B713
OLRAM	N390130.0 E0675824.0	A114
OLUMU	N410224.7 E0705400.5	G134
OMANO	N400206.0 E0685154.0	B352
OSBOR	N410054.0 E0683059.0	A353, Z753
OSLEB	N390206.0 E0664524.0	J1
OTBOR	N412818.0 E0601154.0	A480, N147
OTFOD	N391312.6 E0671634.2	L162, M741
OTKIM	N410440.7 E0653628.1	B114, L162, N143
OZQAR	N405320.5 E0661123.0	B829
		P
PABDI	N390648.0 E0653930.0	B713
PEPEL	N393442.0 E0672906.0	A359
PETAB	N384207.2 E0650121.3	G668
PETIT	N403322.7 E0651526.5	A466
PINUD	N383331.8 E0674430.8	A107, B106, J11
POGON	N395036.0 E0624454.0	A477, B114, B825, L143, N143
PUNIJ	N411553.0 E0633833.0	B829
		Q
QAPPA	N422930.0 E0631727.0	B847
		R
RAHZI	N404645.3 E0622719.7	B825, N144
RAPAT	N380748.0 E0675900.0	B106, B165, R226
RAPEX	N401128.6 E0673906.5	L141
RASID	N381318.1 E0673951.1	A114, R226
RATAR	N380119.9 E0664557.9	A466
RAVEG	N402659.5 E0670758.5	A477, B376
RAVOB	N404718.0 E0683330.0	L143
REBKE	N380052.5 E0664314.3	M875, N144
REBNA	N383558.1 E0664614.2	A107, B275
REDPO	N401351.9 E0655158.0	A127
REGMO	N394930.0 E0631554.0	A477
RENHE	N424305.3 E0590241.2	A107
RINDO	N404354.0 E0715206.0	B106
RITAL	N414130.0 E0671206.0	M741, N143
RONVU	N394506.0 E0671630.0	A116, A359, B352
ROBAP	N402542.4 E0643134.0	G668, J5
RODKI	N412321.3 E0705744.1	A126, L143
RODRO	N411433.0 E0690034.0	G134, L163
ROPIL	N404707.5 E0692059.5	L141
RUMAM	N414209.8 E0630000.0	B824

1	2	3
		S
SAFOB	N412405.0 E0623025.0	B116, B829, G555
SIGFU	N434704.8 E0582018.2	R227
SIPMO	N420444.0 E0630000.0	B275, N193
SOPNO	N383236.0 E0680412.0	A107, B712
SOVOD	N414206.0 E0600642.0	B712
SUDAR	N412857.6 E0654725.0	B116, P180
		T
TADEN	N403336.2 E0665433.2	A127, L143
TAGAM	N413538.0 E0655030.2	B363, N193, Z767
TAHIR	N422712.0 E0641330.0	A66, A480, N147
TASHA	N421130.0 E0594248.0	B801
TIGTA	N432728.0 E0620446.0	B710, M875, R227, N154
TIRMU	N383910.0 E0664513.7	B275
TISIB	N410554.0 E0701430.0	B106, G134, L141, L143, L163, L177, P984
TITAR	N400748.0 E0674618.0	A116, B198
TOBOT	N380954.0 E0671713.3	A66
TOFBI	N434140.0 E0594242.0	R227
TOLIB	N394536.0 E0654006.0	A466, B198, B376, R115
TUDLI	N391836.0 E0651142.0	A107
TUKRI	N400253.5 E0653114.6	A466, A477
TULGA	N415347.0 E0701204.0	A126, L139
TUTSU	N402719.7 E0645731.6	J4
		U
UBAGU	N430228.0 E0625120.0	A370, M75
UBENA	N401041.2 E0660148.5	A477, B275
UDROD	N411941.5 E0641739.0	J5
UFDOZ	N400240.0 E0683347.6	Z767
ULPAG	N403855.0 E0622949.3	B825
ULTON	N405320.2 E0710039.2	B106
UMGAP	N380010.7 E0675200.1	B165
UMKAS	N414012.0 E0672149.0	N987
UMZAN	N402647.1 E0661115.6	L143, L162
UNBAS	N420701.9 E0624712.1	A480, B275
UNLEK	N384227.3 E0673926.8	B106
UNONA	N401531.1 E0645428.3	B712
USIMO	N400500.0 E0693054.0	A237
UVASU	N404236.0 E0681306.0	A477, L143
URAVI	N411828.9 E0642411.9	J4
USETU	N392542.0 E0671436.0	A66, B106, B352, G500, G555
USOLO	N405830.0 E0692312.0	A248, B106
UZFIR	N414911.8 E0655624.7	A249
		V
VADOD	N422357.8 E0630314.4	M875, N102
VADNA	N390343.6 E0650612.9	R115
VAMUK	N403400.0 E0683430.0	L170
VANAB	N404722.4 E0624519.3	A107
VASIM	N411536.0 E0614500.0	B712
		Y
YOYOZ	N405039.8 E0641351.7	L165, R919
		Z
ZAREZ	N413400.0 E0641354.0	J4, J5
ZORQI	N393721.8 E0655859.8	L141, M161
ZURAB	N395604.4 E0655130.5	B712

INTENTIONALLY LEFT BLANK

ENROUTE CHART (ICAO) - PART 1

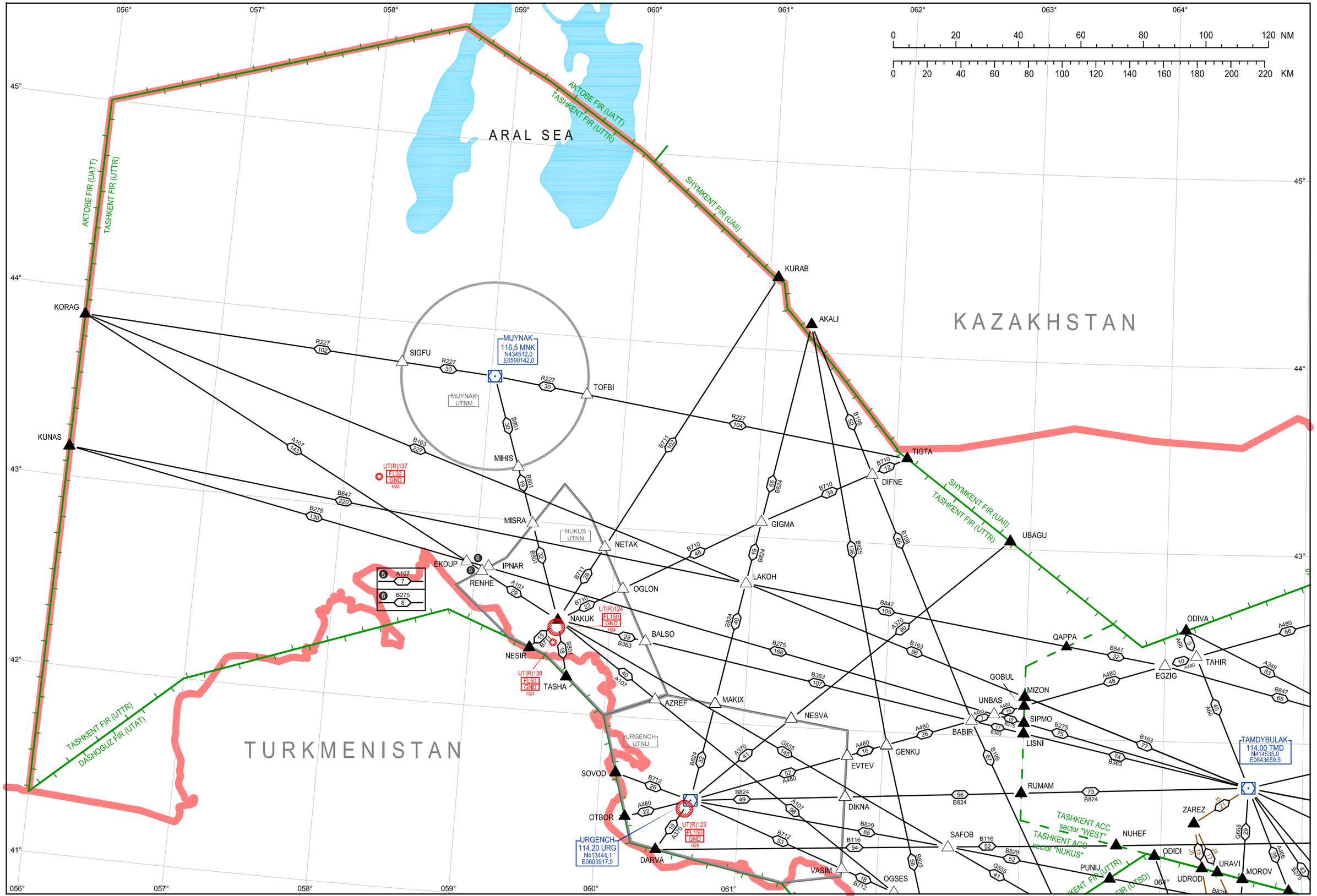

CHG: Routes A299, B370 renamed to B824.

INTENTIONALLY LEFT BLANK

ENROUTE CHART (ICAO) - PART 2

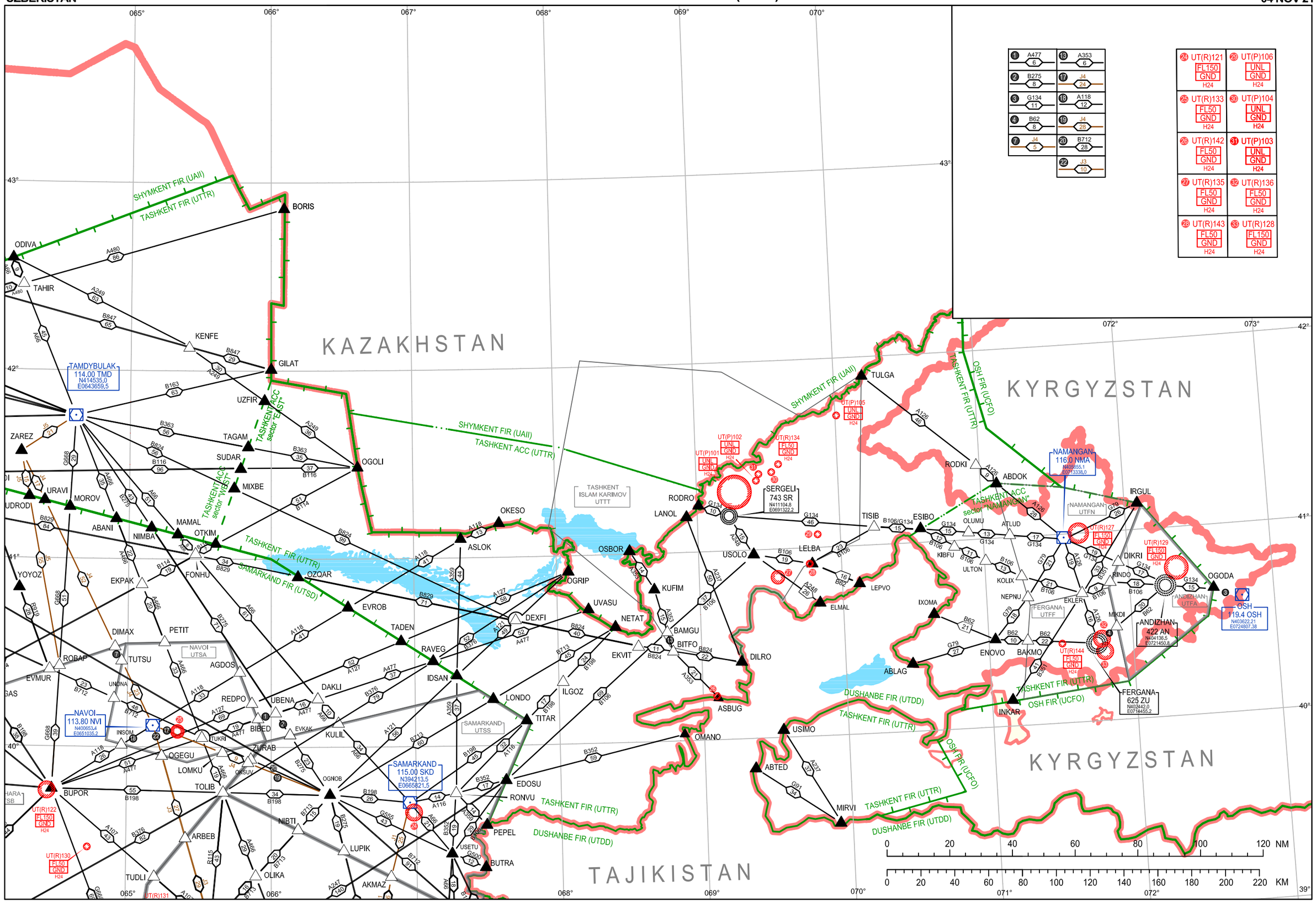

CHG: New route R919. New WPTs ILGOZ, YOYOZ. Route B106 amended. Route A238 renamed to A353.

INTENTIONALLY LEFT BLANK

ENROUTE CHART (ICAO) - PART 3

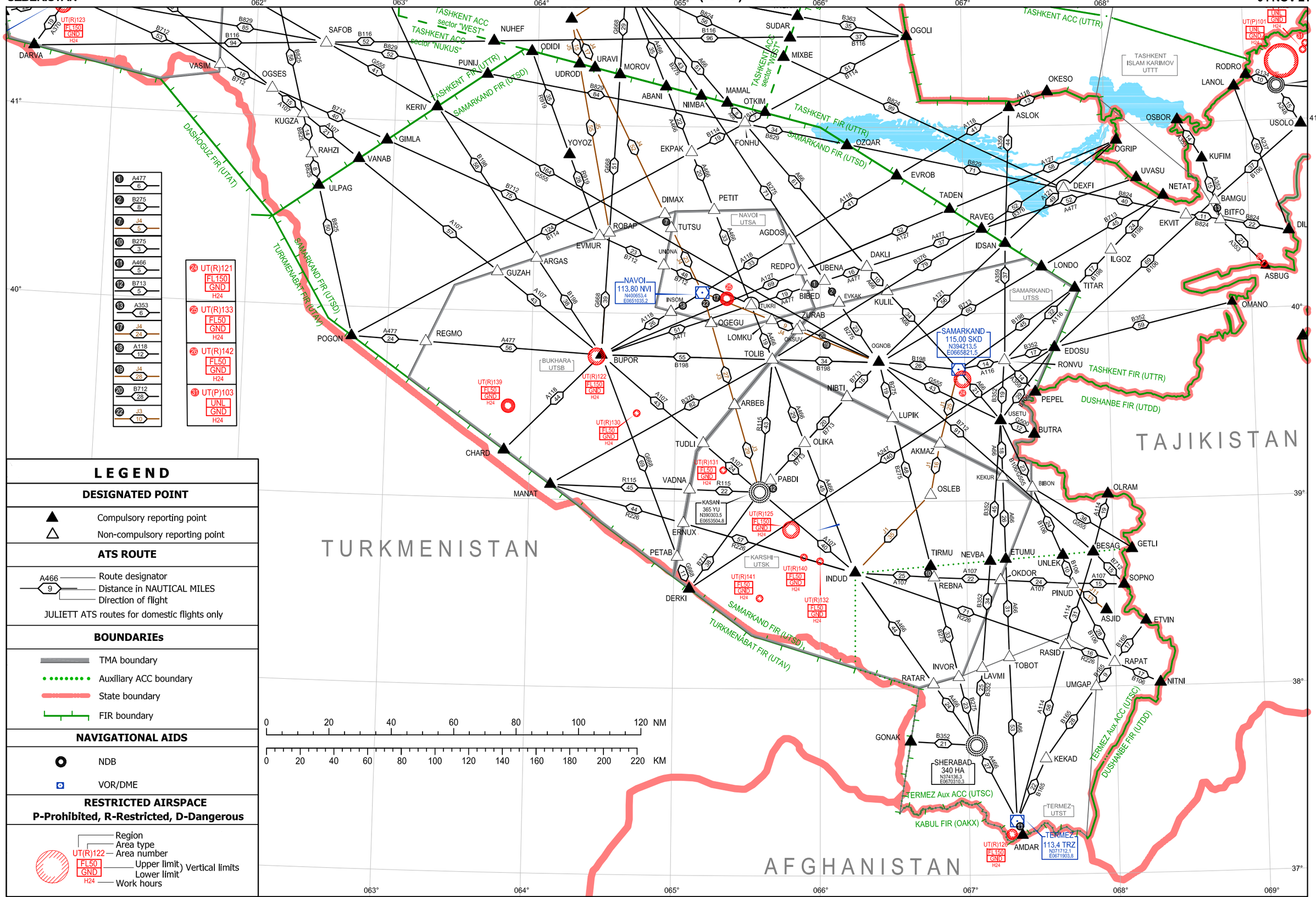

LEGEND

DESIGNATED POINT

- ▲ Compulsory reporting point
- △ Non-compulsory reporting point

ATS ROUTE

A466 — Route designator
9 — Distance in NAUTICAL MILES
Direction of flight

JULIETT ATS routes for domestic flights only

BOUNDARIEs

- TMA boundary
- Auxiliary ACC boundary
- State boundary
- FIR boundary

NAVIGATIONAL AIDS

- NDB
- VOR/DME

RESTRICTED AIRSPACE

P-Prohibited, R-Restricted, D-Dangerous

UT(R)122 — Region, Area type, Area number
FL50 — Upper limit
GND — Lower limit
Vertical limits
H24 — Work hours

CHG: New route R919. New WPTs ILGOZ, YOYOZ. Route A238 renamed to A353.

INTENTIONALLY LEFT BLANK

RNAV ENROUTE CHART (ICAO)

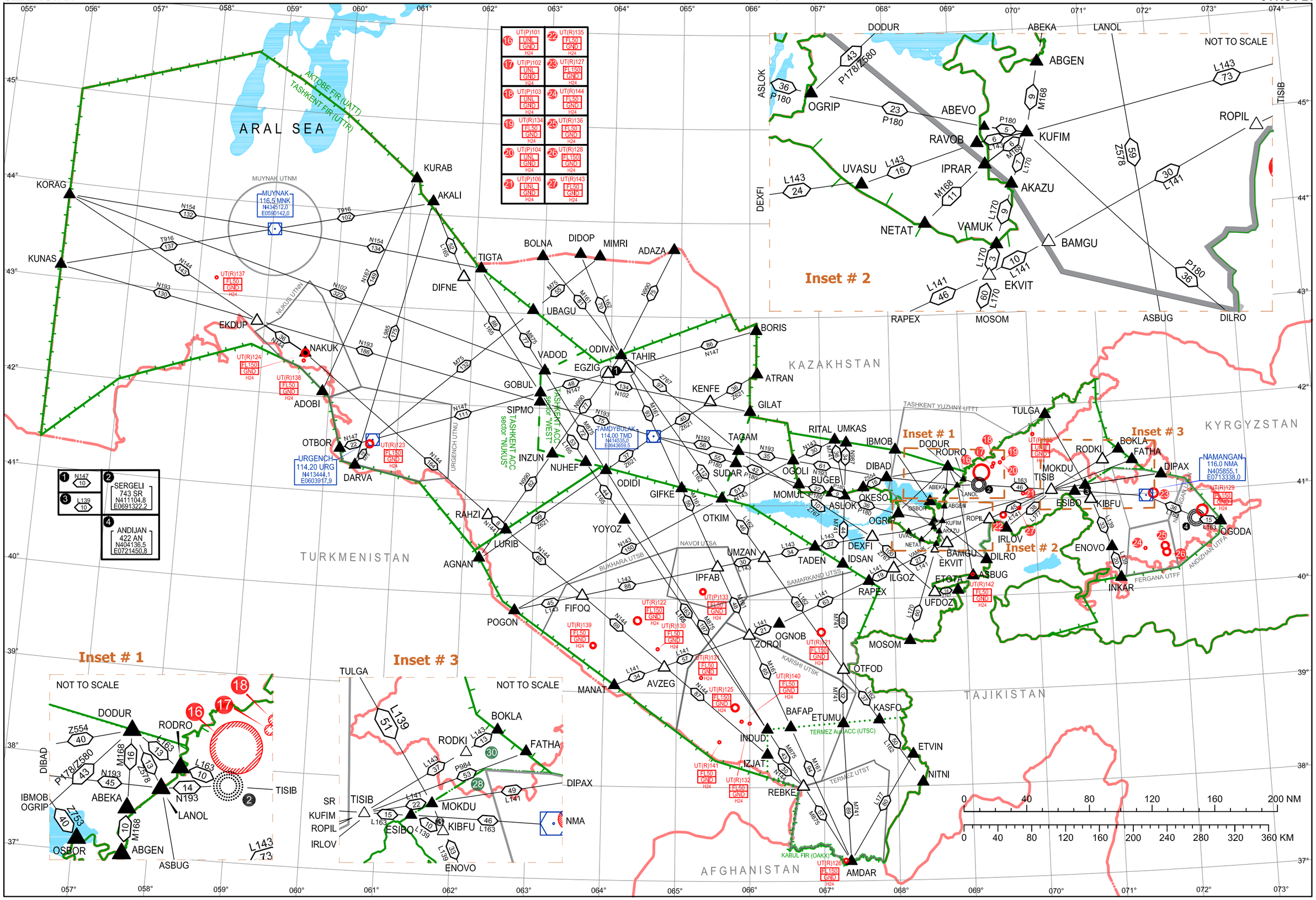

CHG: Route L165 amended. New route Z767. New WPTs ETOTA, ILGOZ, UFDOZ, YOYOZ.

INTENTIONALLY LEFT BLANK

AD 1.5 - CERTIFICATION STATUS OF AERODROMES.
АД 1.5 - СОСТОЯНИЕ СЕРТИФИКАЦИИ АЭРОДРОМОВ.

Aerodrome Аэродром	Location indicator ICAO Указатель местополо-жения ICAO	Date of issue Дата выдачи	Validity of certi-fication Срок действия	Remarks Приме-чание
Andizhan	UTFA	31.01.2021	31.01.2022	
Bukhara	UTSB	01.04.2021	01.04.2024	
Fergana	UTFF	10.04.2021	10.04.2022	
Karshi	UTSK	21.11.2019	21.10.2021	
Namangan	UTFN	01.06.2021	01.06.2024	
Navoi	UTSA	28.02.2021	28.02.2024	
Samarkand	UTSS	31.12.2020	31.12.2021	
Tashkent Islam Karimov	UTTT	23.08.2019	23.12.2022	
Termez	UTST	31.07.2018	31.07.2021	
Urgench	UTNU	10.03.2021	10.03.2024	
Nukus	UTNN	16.09.2021	16.09.2023	

INTENTIONALLY LEFT BLANK

AREA CHART - ICAO

URGENCH Approach	126.0
URGENCH Tower	118.3
URGENCH Meteo	127.7 (RUS)

URGENCH/UTNU

TMA URGENCH

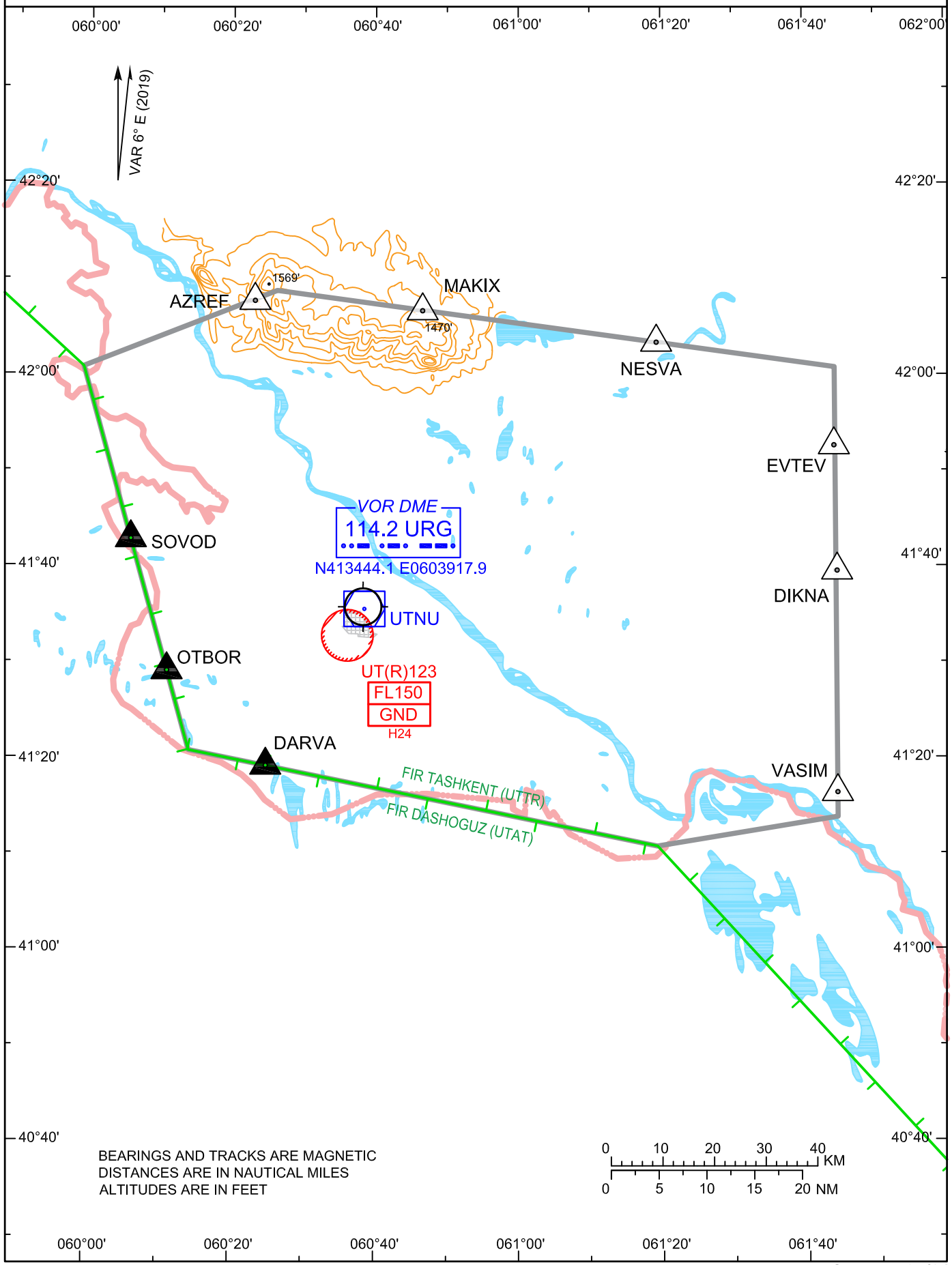

BEARINGS AND TRACKS ARE MAGNETIC
DISTANCES ARE IN NAUTICAL MILES
ALTITUDES ARE IN FEET

INTENTIONALLY LEFT BLANK

AERODROME OBSTACLE CHART - ICAO
Type A (Operating Limitations)

KARSHI/UTSK

RWY 16/34

MAGNETIC VARIATION 4°55'E (2020)

DECLARED DISTANCES		
RWY 16		RWY 34
2825	Take-off run available	2825
3075	Take-off distance available	3225
2875	Accelerate stop distance available	2875
2825	Landing distance available	2700

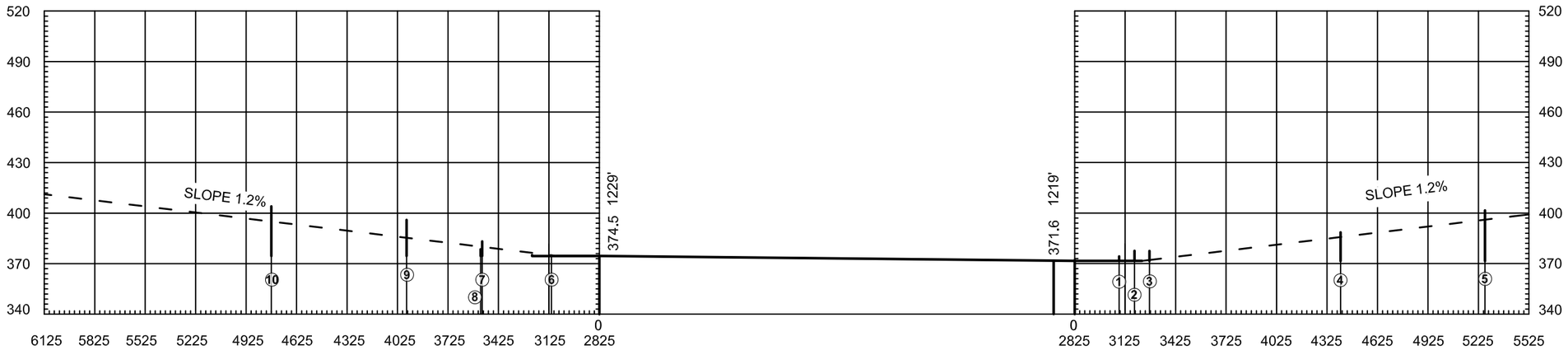

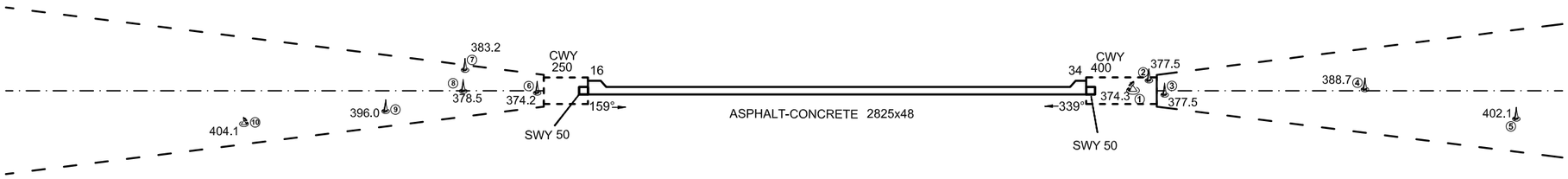

LEGEND	
OBSTACLE	
ANTENNA	
BUILDING OR LARGE STRUCTURE	
IDENTIFICATION NUMBER	①

HORIZONTAL SCALE 1:30 000

900 600 300 0 1500 3000 4500 METRES

CHG: New redaction.

INTENTIONALLY LEFT BLANK

AREA CHART

KARSHI Tower 124.4
120.3(backup)

KARSHI/UTSK

TMA KARSHI

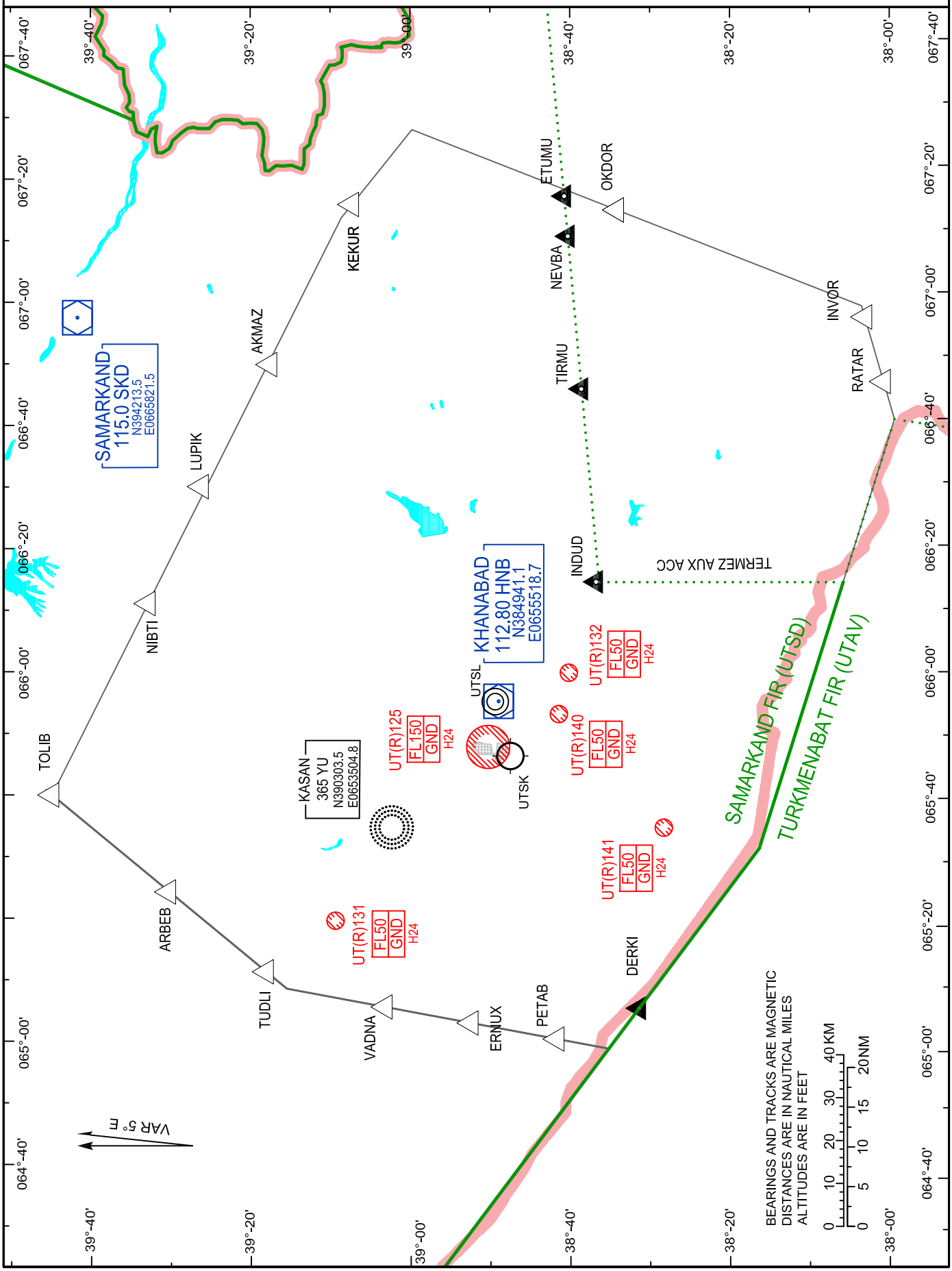

INTENTIONALLY LEFT BLANK

STANDARD DEPARTURE CHART INSTRUMENT (SID) - ICAO

AD ELEV 1232'
THR ELEV 1229'

KARSHI Tower 124.4
120.3(backup)

KARSHI/UTSK RWY16

TRANSITION LEVEL FL70
TRANSITION ALTITUDE 4200'

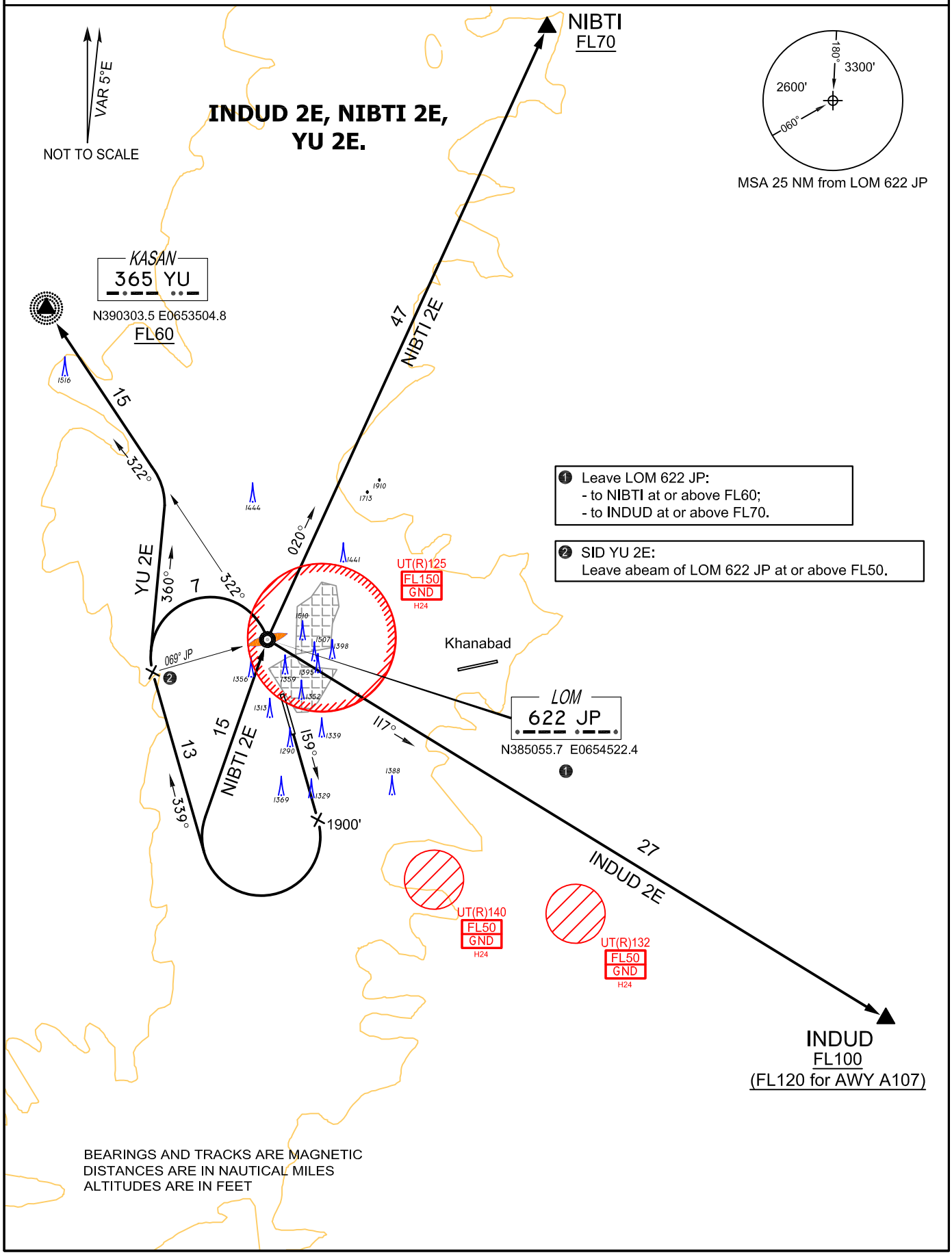

BEARINGS AND TRACKS ARE MAGNETIC
DISTANCES ARE IN NAUTICAL MILES
ALTITUDES ARE IN FEET

CHG: Added UT(R)132, UT(R)140.

STANDARD DEPARTURE ROUTES - INSTRUMENT RWY16

SID	INITIAL CLIMB AND ROUTING	FL/altitude restrictions
INDUD 2E	Climb on track 159° to 1900', RIGHT turn, track 339°, at abeam of LOM 622 JP turn RIGHT to LOM 622 JP, then track 117° to INDUD.	Leave LOM 622 JP at or above FL70, cross INDUD at or above FL100 (At or above FL120 for AWY A107).
NIBTI 2E	Climb on track 159° to 1900', RIGHT turn to LOM 622 JP, then track 020° to NIBTI	Leave LOM 622 JP at or above FL60, cross NIBTI at or above FL70.
YU 2E	Climb on track 159° to 1900', RIGHT turn, track 339°, at abeam of LOM 622 JP turn RIGHT, track 360° to intercept QDR 322° from LOM 622 JP to NDB 365 YU.	Leave abeam of LOM 622 JP at or above FL50, cross NDB 365 YU at or above FL60.

If necessary climb to assigned FL via holding pattern over LOM 622 JP.

STANDARD DEPARTURE CHART INSTRUMENT (SID) - ICAO

AD ELEV 1232'
THR ELEV 1219'

KARSHI Tower 124.4
120.3(backup)

KARSHI/UTSK RWY34

TRANSITION LEVEL FL70
TRANSITION ALTITUDE 4200'

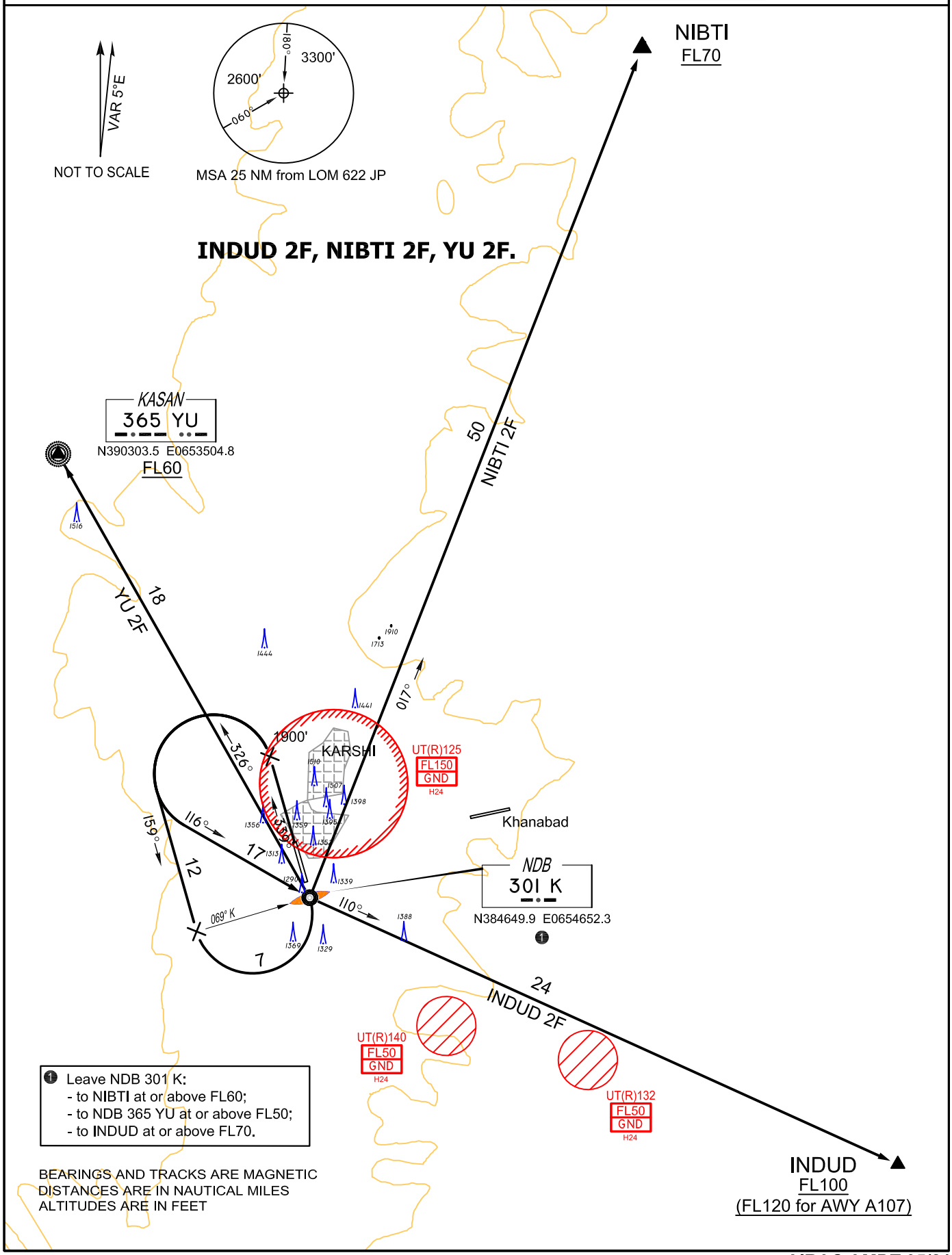

❶ Leave NDB 301 K:
- to NIBTI at or above FL60;
- to NDB 365 YU at or above FL50;
- to INDUD at or above FL70.

BEARINGS AND TRACKS ARE MAGNETIC
DISTANCES ARE IN NAUTICAL MILES
ALTITUDES ARE IN FEET

CHG: Added UT(R)132, UT(R)140.

STANDARD DEPARTURE ROUTES - INSTRUMENT RWY34

SID	INITIAL CLIMB AND ROUTING	FL/altitude restrictions
INDUD 2F	Climb on track 339° to 1900', LEFT turn to NDB 301 K, then track 110° to INDUD.	Leave NDB 301 K at or above FL70, cross INDUD at or above FL100 (At or above FL120 for AWY A107).
NIBTI 2F	Climb on track 339° to 1900', LEFT turn, track 159°. At abeam of NDB 301 K turn LEFT to NDB 301 K, then track 017° to NIBTI.	Leave NDB 301 K at or above FL60, cross NIBTI at or above FL70.
YU 2F	Climb on track 339° to 1900', LEFT turn, track 159°. At abeam of NDB 301 K turn LEFT to NDB 301 K, then track 326° to NDB 365 YU.	Leave NDB 301 K at or above FL50, cross NDB 365 YU at or above FL60.

Climb to assigned FL via holding pattern over NDB 301 K.

STANDARD ARRIVAL CHART INSTRUMENT (STAR) - ICAO

AD ELEV 1232'

THR ELEV 1229'

TRANSITION LEVEL FL70
TRANSITION ALTITUDE 4200'

KARSHI Tower 124.4
120.3(backup)

KARSHI/UTSK RWY16

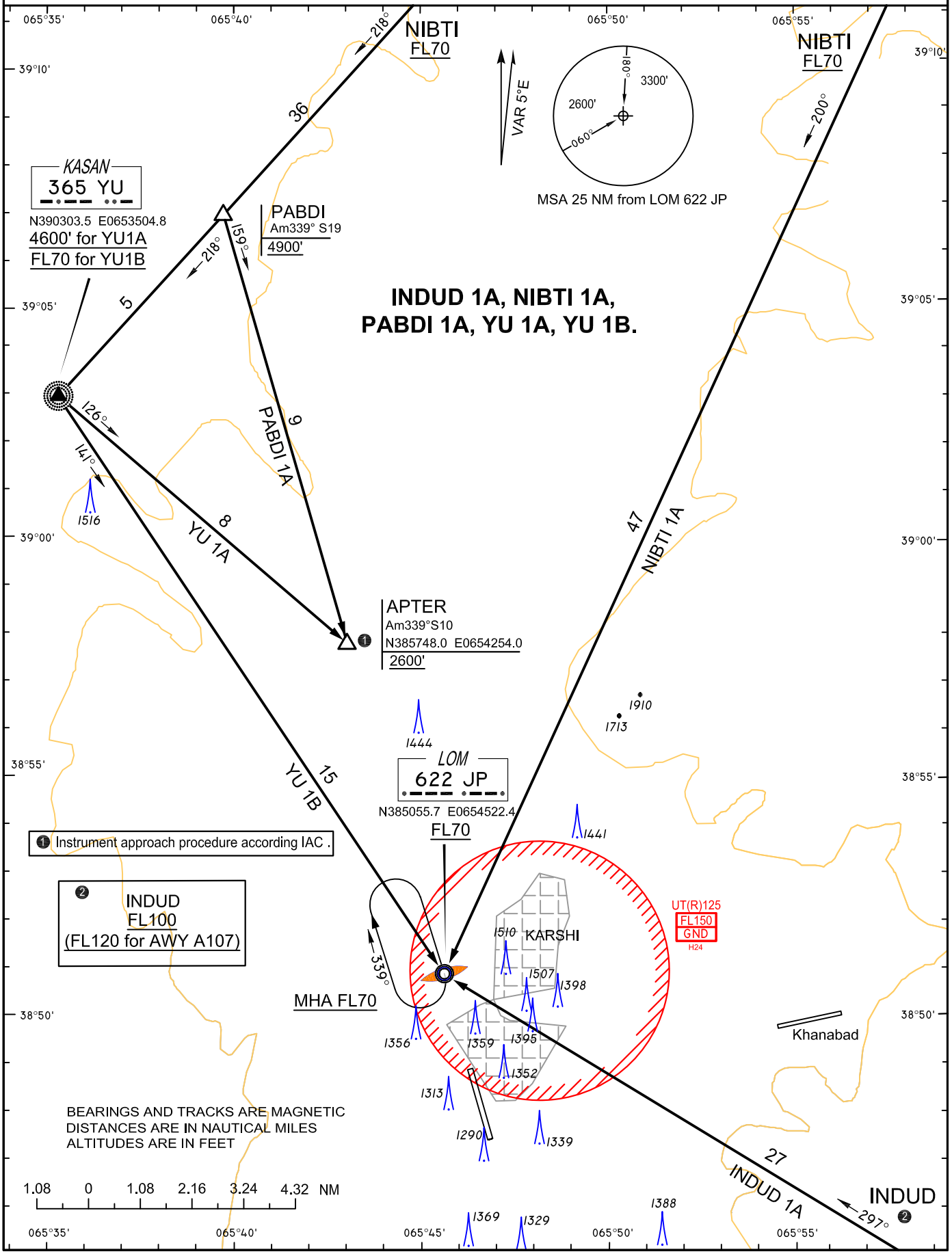

CHG: New redaction.

STANDARD ARRIVAL CHART INSTRUMENT (STAR) - ICAO

AD ELEV 1232'
THR ELEV 1219'

KARSHI Tower 124.4
120.3(backup)

KARSHI/UTSK RWY34

TRANSITION LEVEL FL70
TRANSITION ALTITUDE 4200'

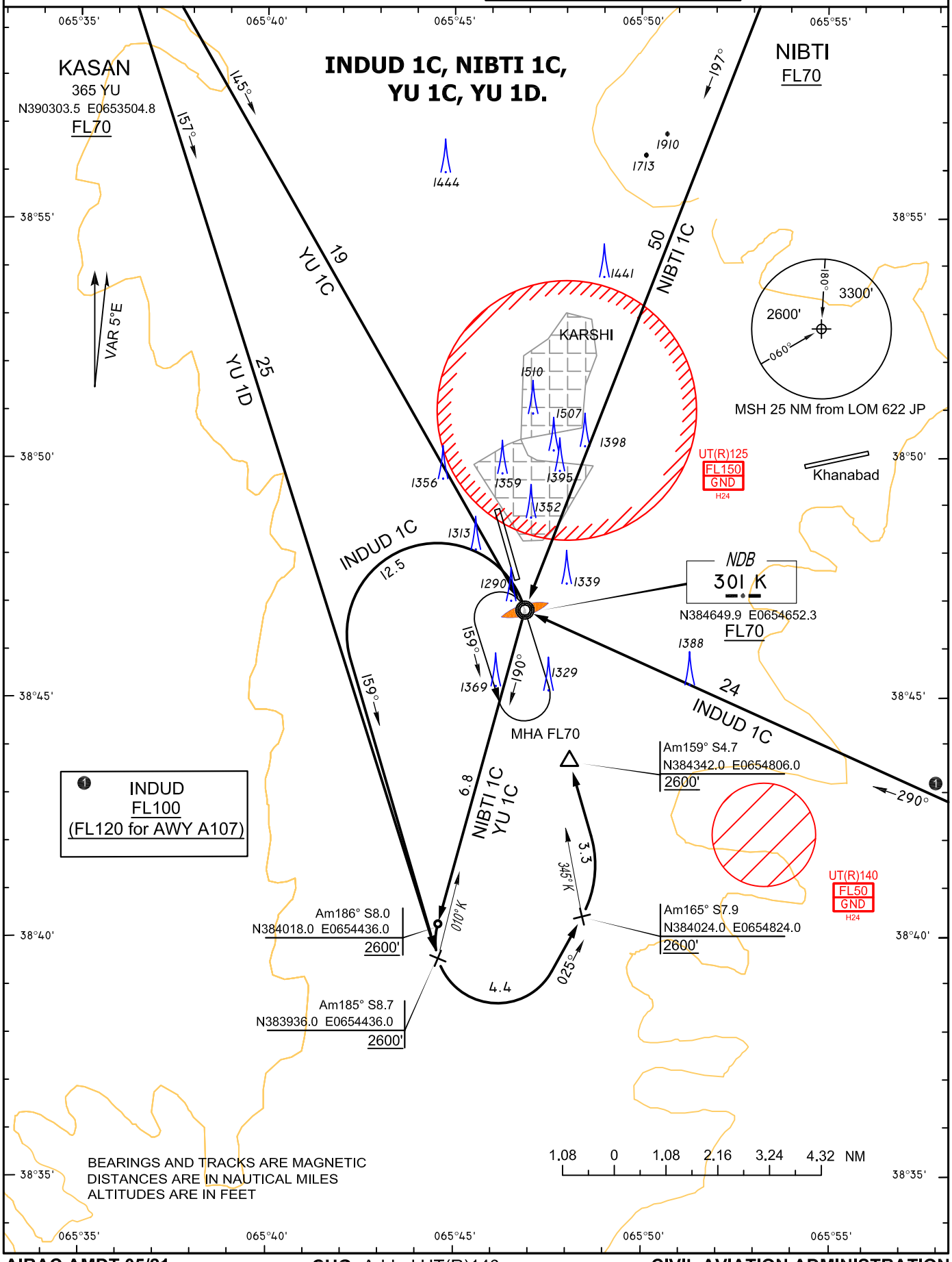

INSTRUMENT APPROACH CHART - ICAO

AD ELEV 1232'

THR ELEV 1229'

KARSHI Tower 124.4
120.3(backup)

KARSHI/UTSK
RWY16

TRANSITION LEVEL FL70
TRANSITION ALTITUDE 4200'

ILS

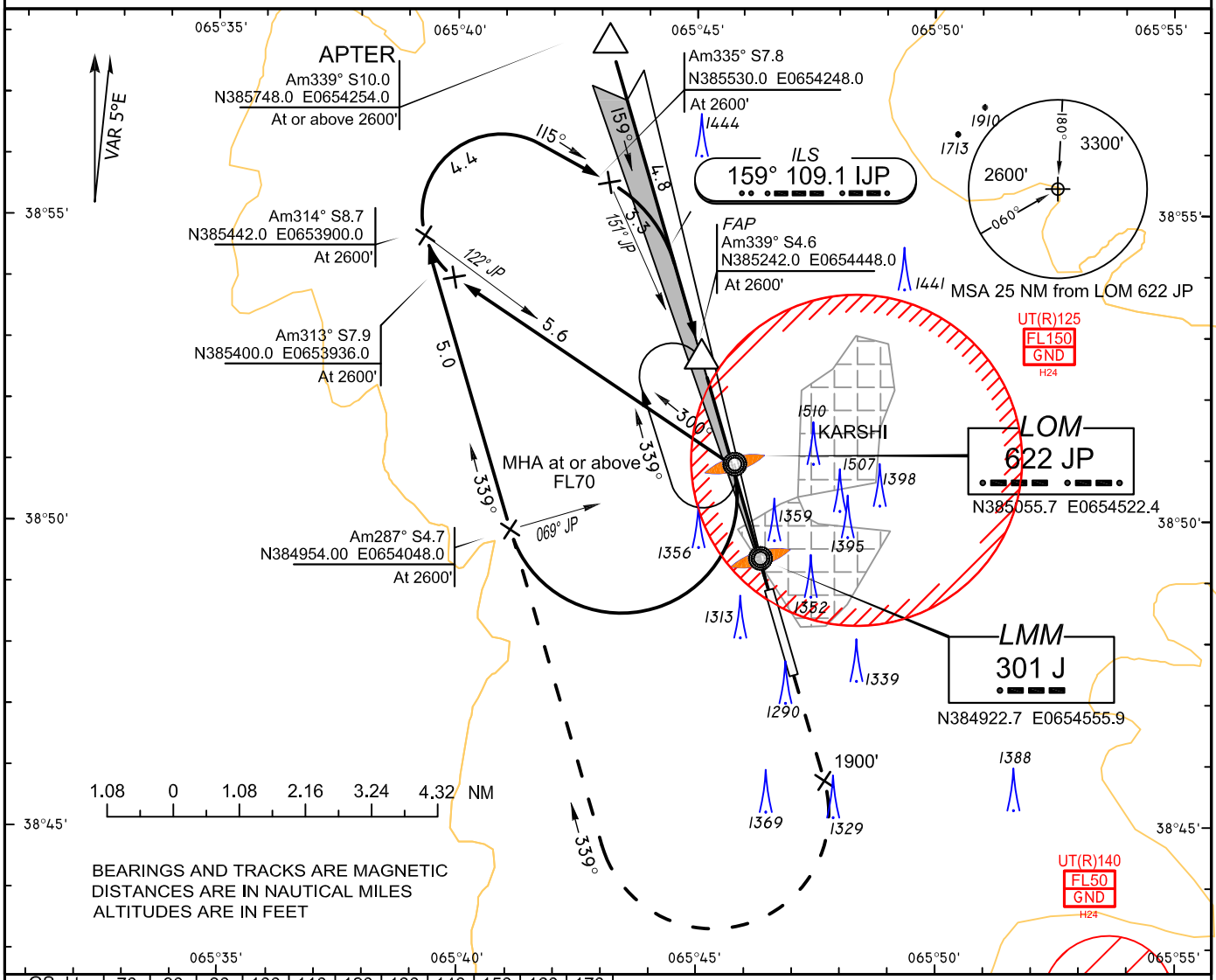

GS, kt	70	80	90	100	110	120	130	140	150	160	170
VSP,ft/min	369	421	474	526	579	632	684	737	790	842	895

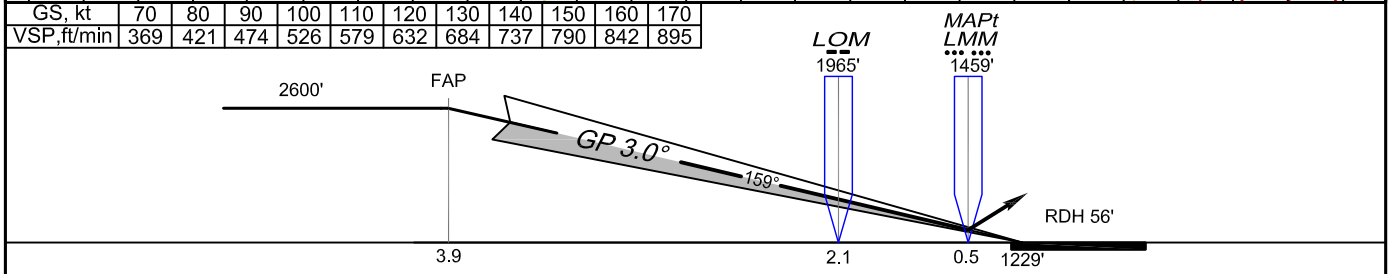

MISSED APPROACH: Climb on track 159° to 1900', turn RIGHT onto track 339° climbing 2600', then according to chart or by ATC.

OCA (OCH)				
ACFT CAT	A	B	C	D
ILS	1429'(200')		1439'(210')	1449'(220')

CONVERSION TABLE			
QNH,feet	QFE, meters	QNH, feet	QFE, meters
4200	(900)	1900	(200)
3300	(610)	1459	(70)
2600	(400)		
1965	(225)		

State minima is indicated on the page AD2.UTSK-23

CHG: Added UT(R)140.

INSTRUMENT APPROACH CHART - ICAO

AD ELEV	1232'	KARSHI Tower	124.4
THR ELEV	1229'		120.3(backup)

KARSHI/UTSK
RWY16

TRANSITION LEVEL FL70
TRANSITION ALTITUDE 4200'

2 NDB

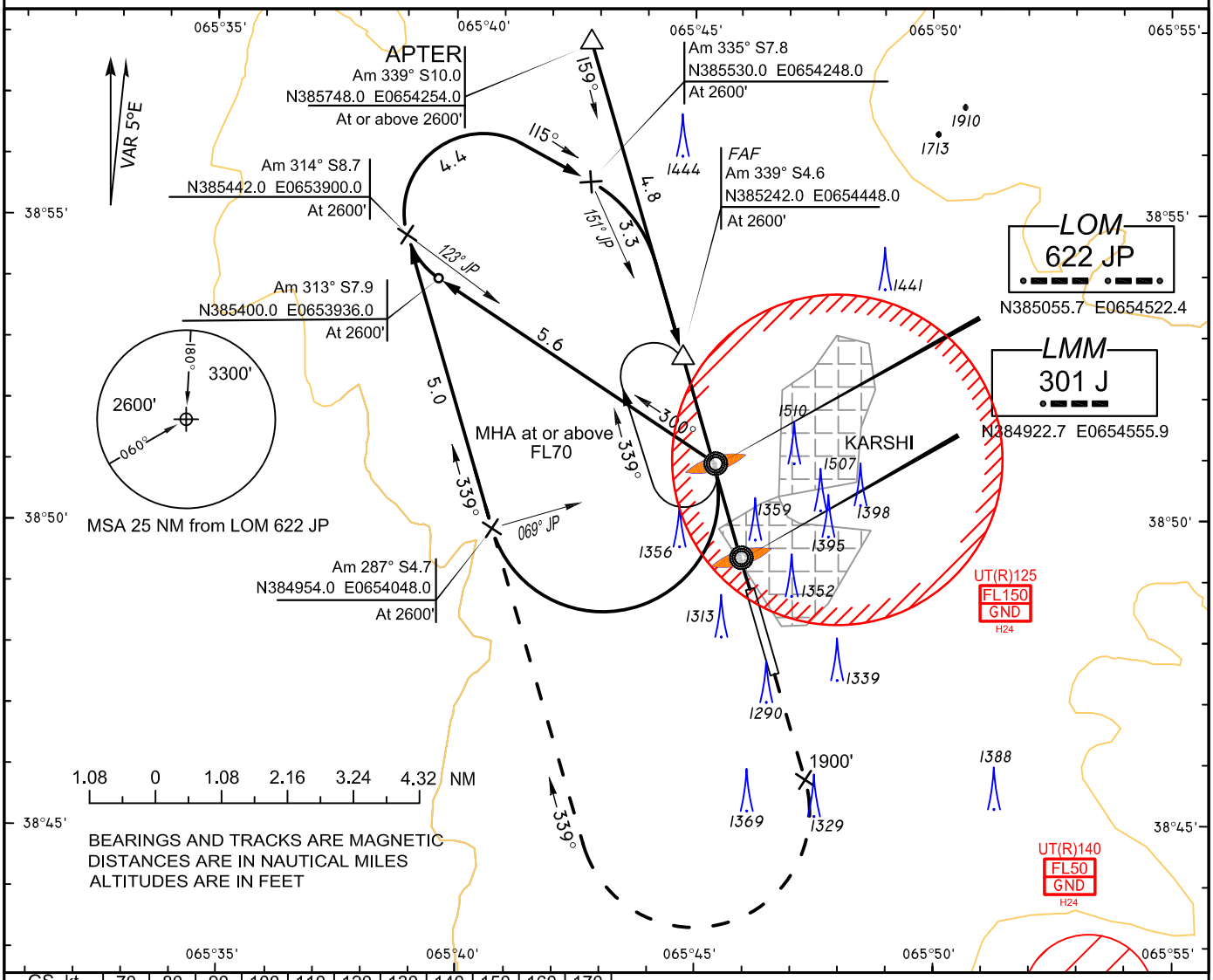

GS, kt	70	80	90	100	110	120	130	140	150	160	170
VSP,ft/min	369	421	474	526	579	632	684	737	790	842	895

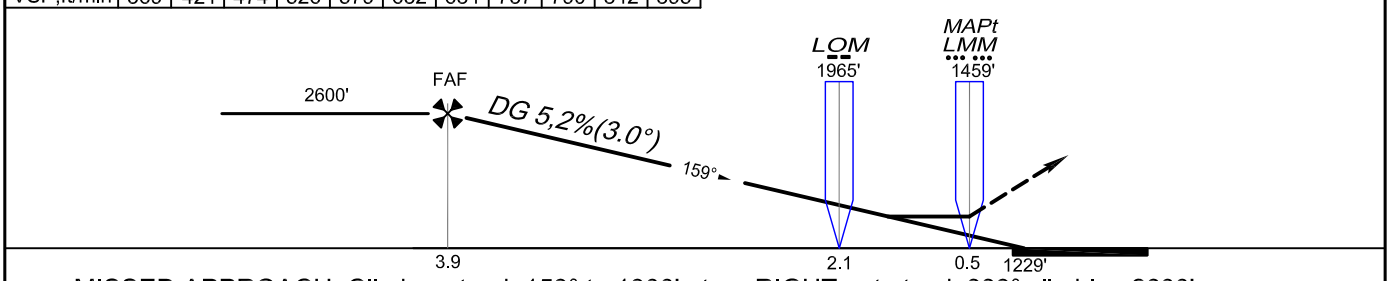

MISSED APPROACH: Climb on track 159° to 1900', turn RIGHT onto track 339° climbing 2600', then according to chart or by ATC.

OCA (OCH)				
ACFT CAT	A	B	C	D
2 NDB	1603'(374')			

CONVERSION TABLE			
QNH,feet	QFE, meters	QNH, feet	QFE, meters
4200	(900)	1900	(200)
3300	(610)	1459	(70)
2600	(400)		
1965	(225)		

State minima is indicated on the page AD2.UTSK-23

CHG: Added UT(R)140.

INSTRUMENT APPROACH CHART - ICAO

AD ELEV 1232'

THR ELEV 1219'

KARSHI Tower 124.4
120.3(backup)

KARSHI/UTSK
RWY34

TRANSITION LEVEL FL70
TRANSITION ALTITUDE 4200'

NDB

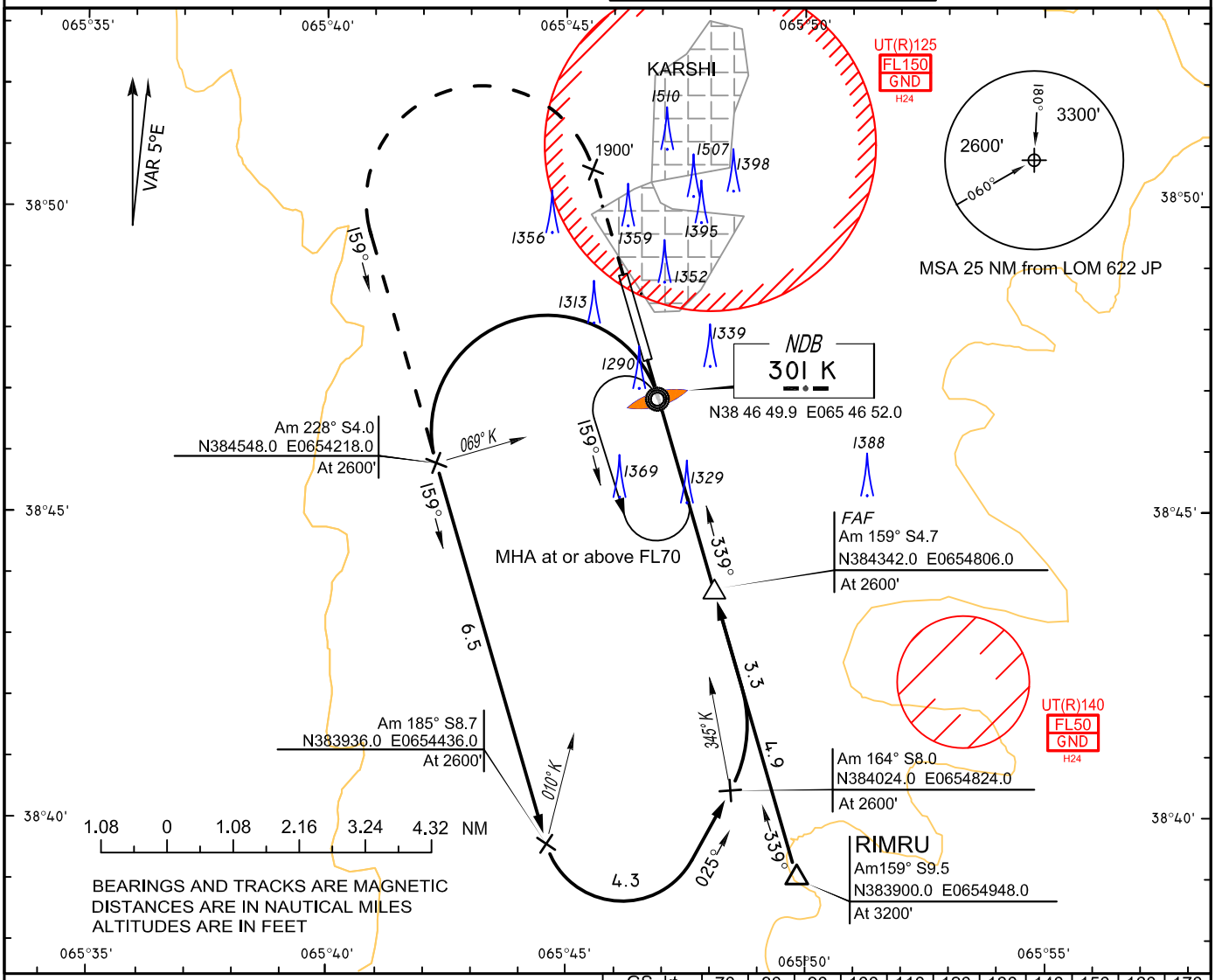

GS, kt	70	80	90	100	110	120	130	140	150	160	170
VSP,ft/min	369	421	474	526	579	632	684	737	790	842	895

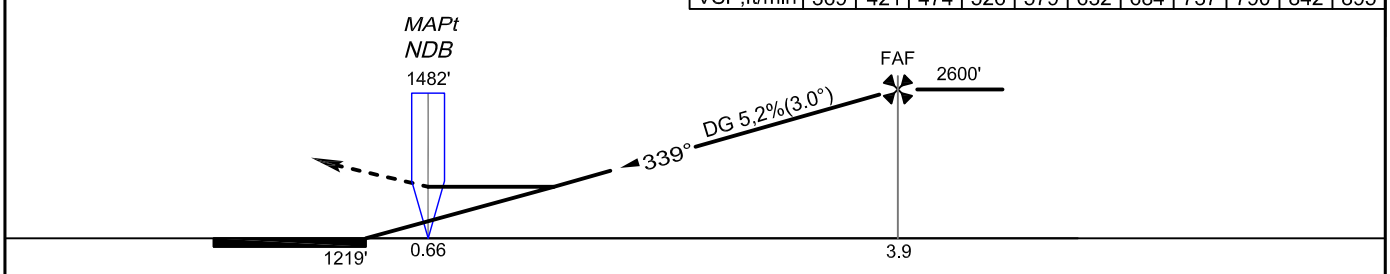

MISSED APPROACH: Climb on track 339° to 1900', turn LEFT onto track 159° climbing 2600', then according to chart or by ATC.

OCA (OCH)				
ACFT CAT	A	B	C	D
NDB	2039'/(820')			

CONVERSION TABLE			
QNH,feet	QFE, meters	QNH, feet	QFE, meters
4200	(900)	1900	(200)
3200	(600)	1459	(70)
2600	(400)	1482	(80)

State minima is indicated on the page AD2.UTSK-23

CHG: Added UT(R)140.

INTENTIONALLY LEFT BLANK

VISUAL APPROACH CHART - ICAO

AD ELEV 1232'
THR ELEV 1229'

KARSHI Tower 124.4
120.3(backup)

KARSHI/UTSK
RWY16

TRANSITION LEVEL FL70
TRANSITION ALTITUDE 4200'

Day time only

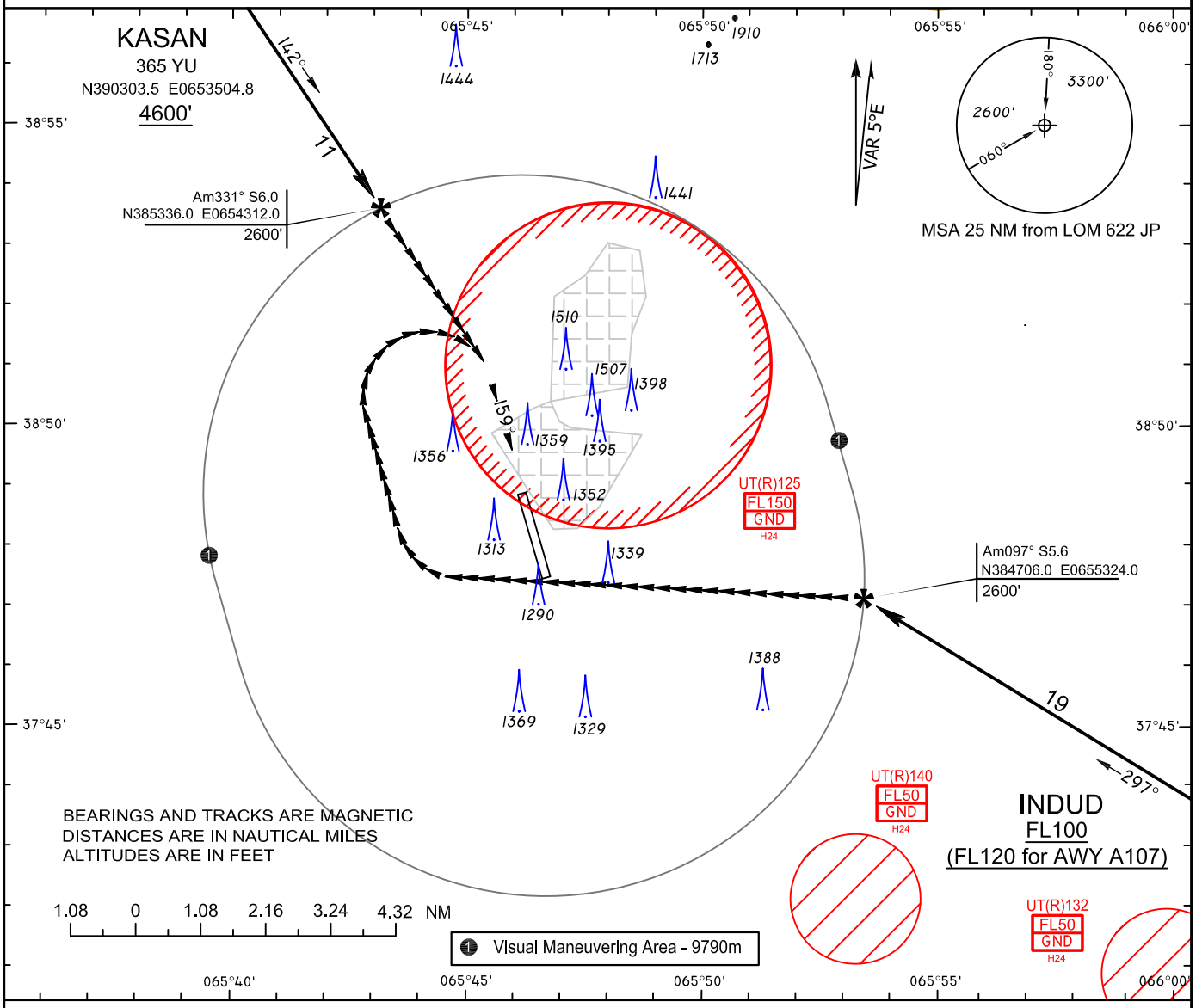

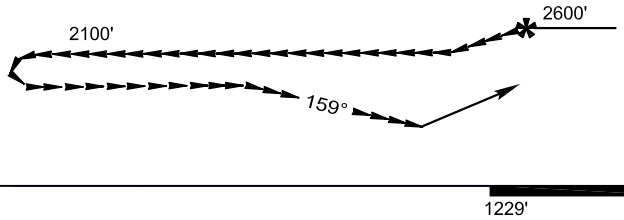

MISSED APPROACH: Climb on track 159° to 1900', turn RIGHT onto track 339° climbing to 2600', then according to instrument approach chart or by ATC.

OCA (OCH)				
ACFT CAT	A	B	C	D
VISUAL	2049'/(820')			

State minima is indicated on the page AD2.UTSK-23

CONVERSION TABLE			
QNH,feet	QFE, meters	QNH, feet	QFE, meters
4600	(1000)	2100	(250)
4200	(900)	1900	(200)
3300	(610)	1459	(70)
2600	(400)		

CHG: Added UT(R)132, UT(R)140.

VISUAL APPROACH CHART - ICAO

AD ELEV 1232'

THR ELEV 1219'

KARSHI Tower 124.4
120.3(backup)

KARSHI/UTSK
RWY34

TRANSITION LEVEL FL70
TRANSITION ALTITUDE 4200'

Day time only

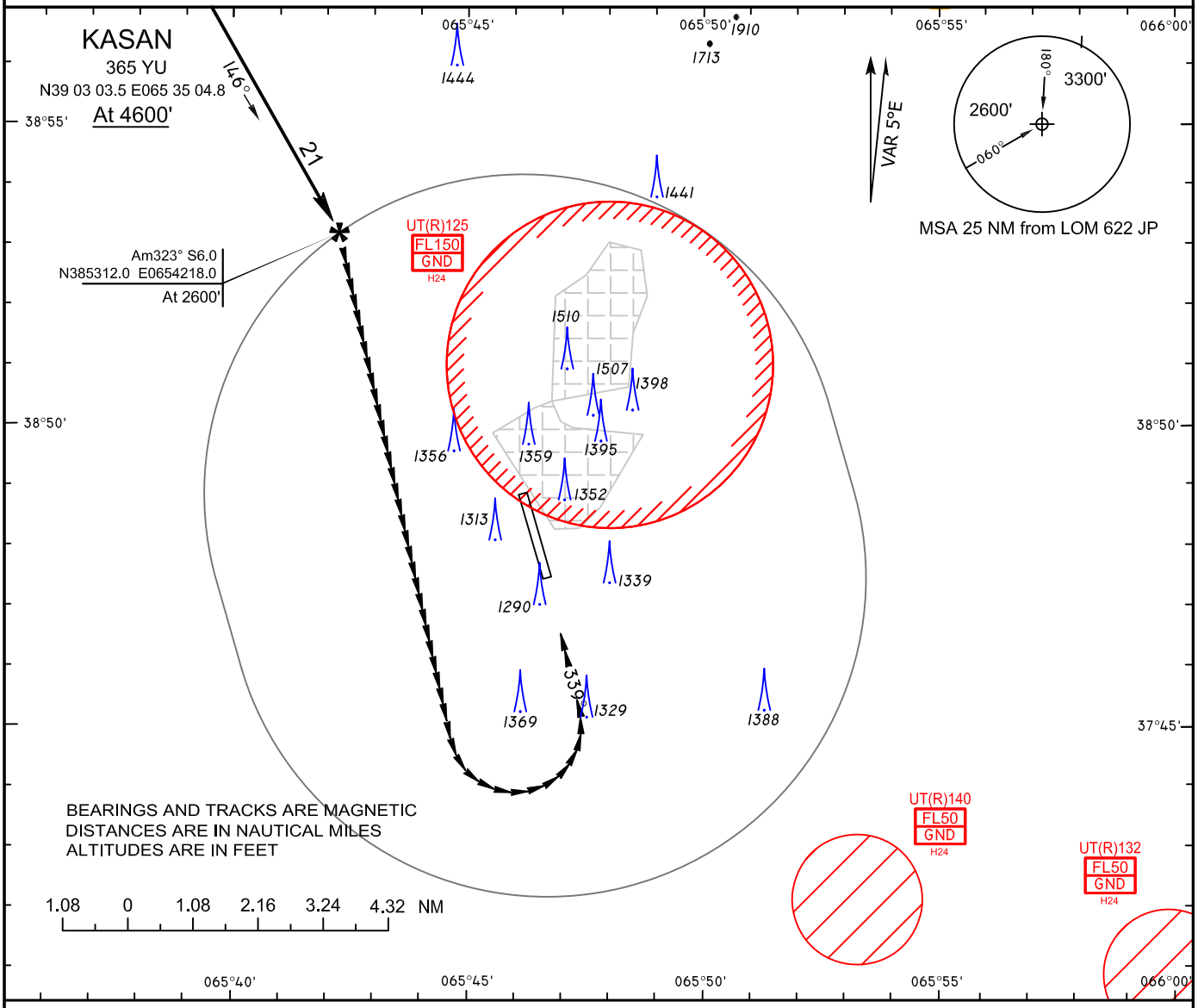

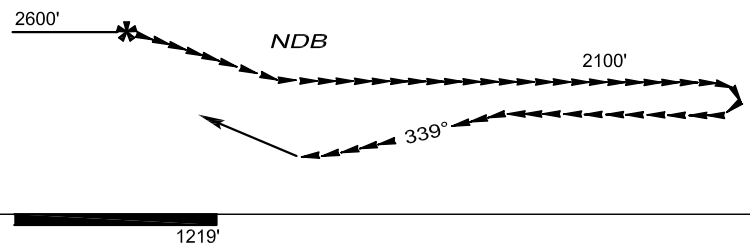

MISSED APPROACH: Climb on track 339° to 1900', turn LEFT onto track 159° climbing to 2600', then according to instrument approach chart or by ATC.

OCA (OCH)				
ACFT CAT	A	B	C	D
VISUAL	2039'/(820')			

State minima is indicated on the page AD2.UTSK-23

CONVERSION TABLE			
QNH,feet	QFE, meters	QNH, feet	QFE, meters
4600	(1000)	2100	(250)
4200	(900)	1900	(200)
3300	(610)	1459	(70)
2600	(400)		

CHG: Added UT(R)132, UT(R)140.

AREA CHART - ICAO

NUKUS Tower 121.3

NUKUS/UTNN

TMA NUKUS

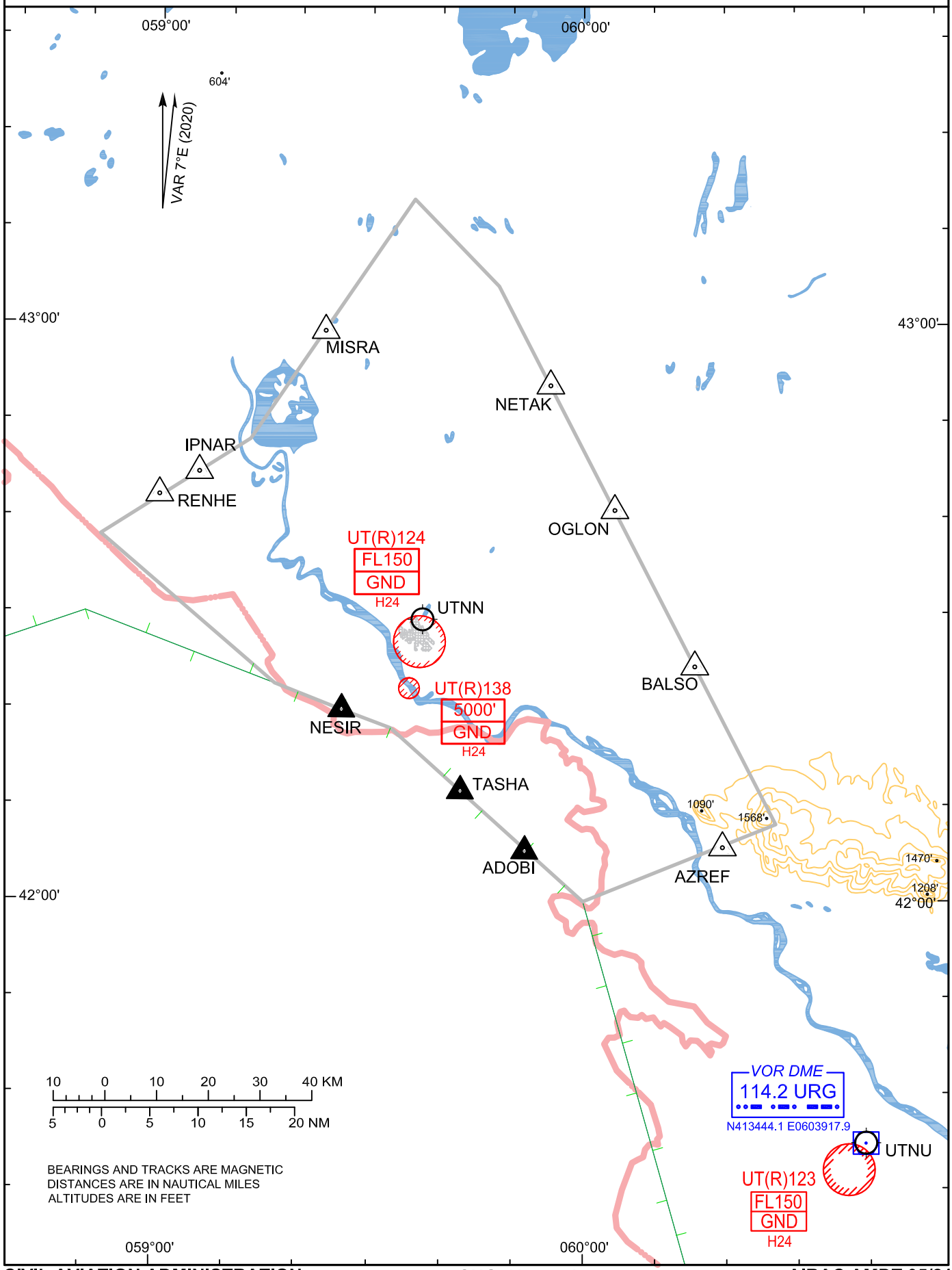

BEARINGS AND TRACKS ARE MAGNETIC
DISTANCES ARE IN NAUTICAL MILES
ALTITUDES ARE IN FEET

CHG: New redaction.

INTENTIONALLY LEFT BLANK

STANDARD DEPARTURE CHART INSTRUMENT (SID) - ICAO

AD ELEV 250'
THR 248'

NUKUS Tower 121.3

NUKUS/UTNN RWY15

TRANSITION LEVEL FL80
TRANSITION ALTITUDE 6000'

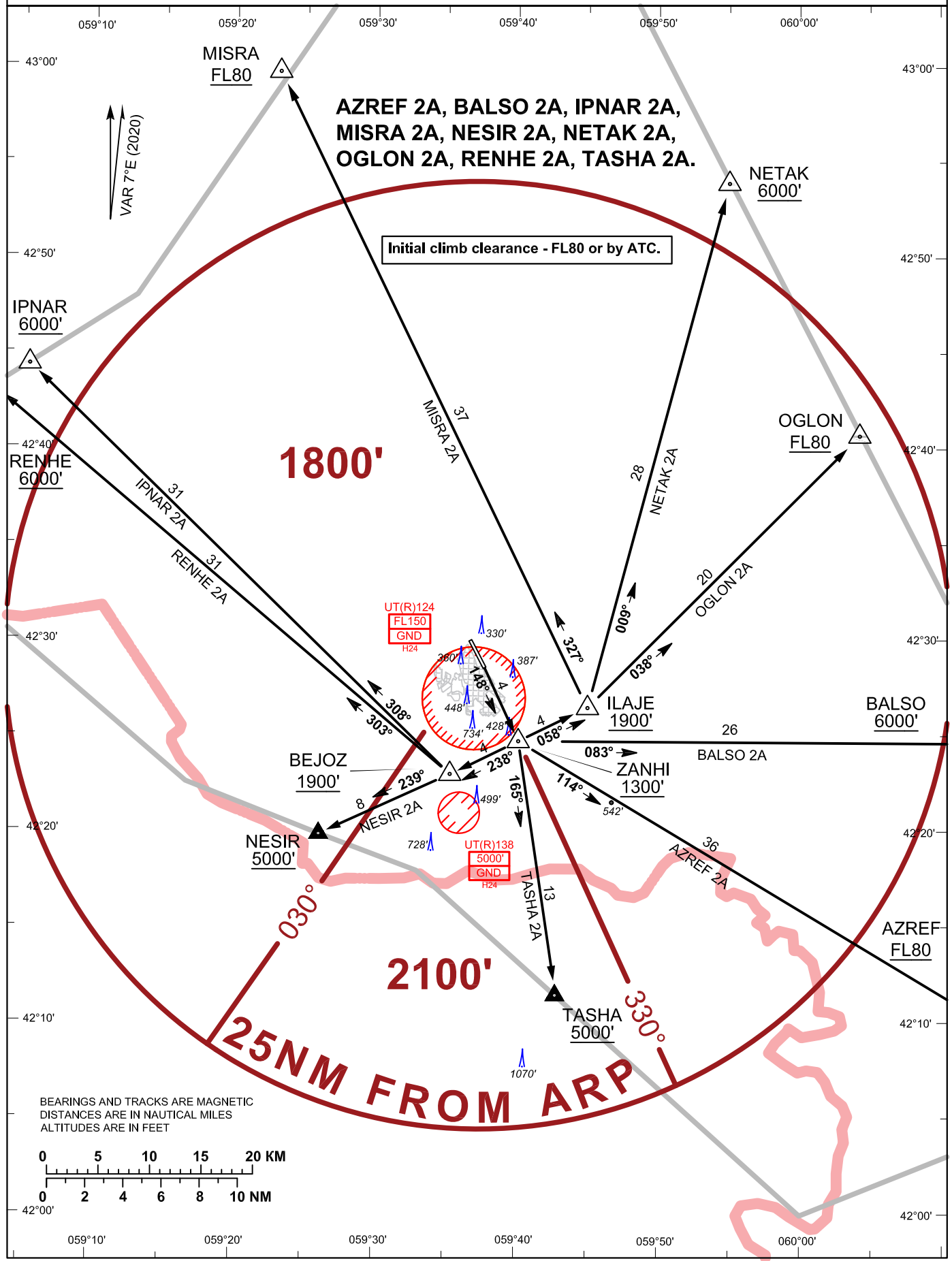

STANDARD INSTRUMENT DEPARTURE RWY 15

Initial climb clearance - FL80 or by ATC.

Initial climb: Climb on TR 148°. Crossing ZANHI at or above 1300':		
SID	**Route after ZANHI**	**FL/altitude restrictions**
AZREF 2A	TR 114° to AZREF	AZREF at or above FL80
BALSO 2A	TR 083° to BALSO	BALSO at or above 6000'
IPNAR 2A	TR 238° to BEJOZ, then TURN RIGHT TR 308° to IPNAR	BEJOZ at or above 1900' IPNAR at or above 6000'
MISRA 2A	TR 058° to ILAJE, then TURN LEFT TR 327° to MISRA	ILAJE at or above 1900' MISRA at or above FL80
NESIR 2A	TR 238° to BEJOZ, then TURN RIGHT TR 239° to NESIR	BEJOZ at or above 1900' NESIR at or above 5000'
NETAK 2A	TR 058° to ILAJE, then TURN LEFT TR 009° to NETAK	ILAJE at or above 1900' NETAK at or above 6000'
OGLON 2A	TR 058° to ILAJE, then TURN LEFT TR 038° to OGLON	ILAJE at or above 1900' OGLON at or above FL80
RENHE 2A	TR 238° to BEJOZ, then TURN RIGHT TR 303° to RENHE	BEJOZ at or above 1900' RENHE at or above 6000'
TASHA 2A	TR 165° to TASHA	TASHA at or above 5000'

STANDARD DEPARTURE CHART INSTRUMENT (SID) - ICAO

AD ELEV 250'
THR 246'

NUKUS Tower 121.3

NUKUS/UTNN RWY33

TRANSITION LEVEL FL80
TRANSITION ALTITUDE 6000'

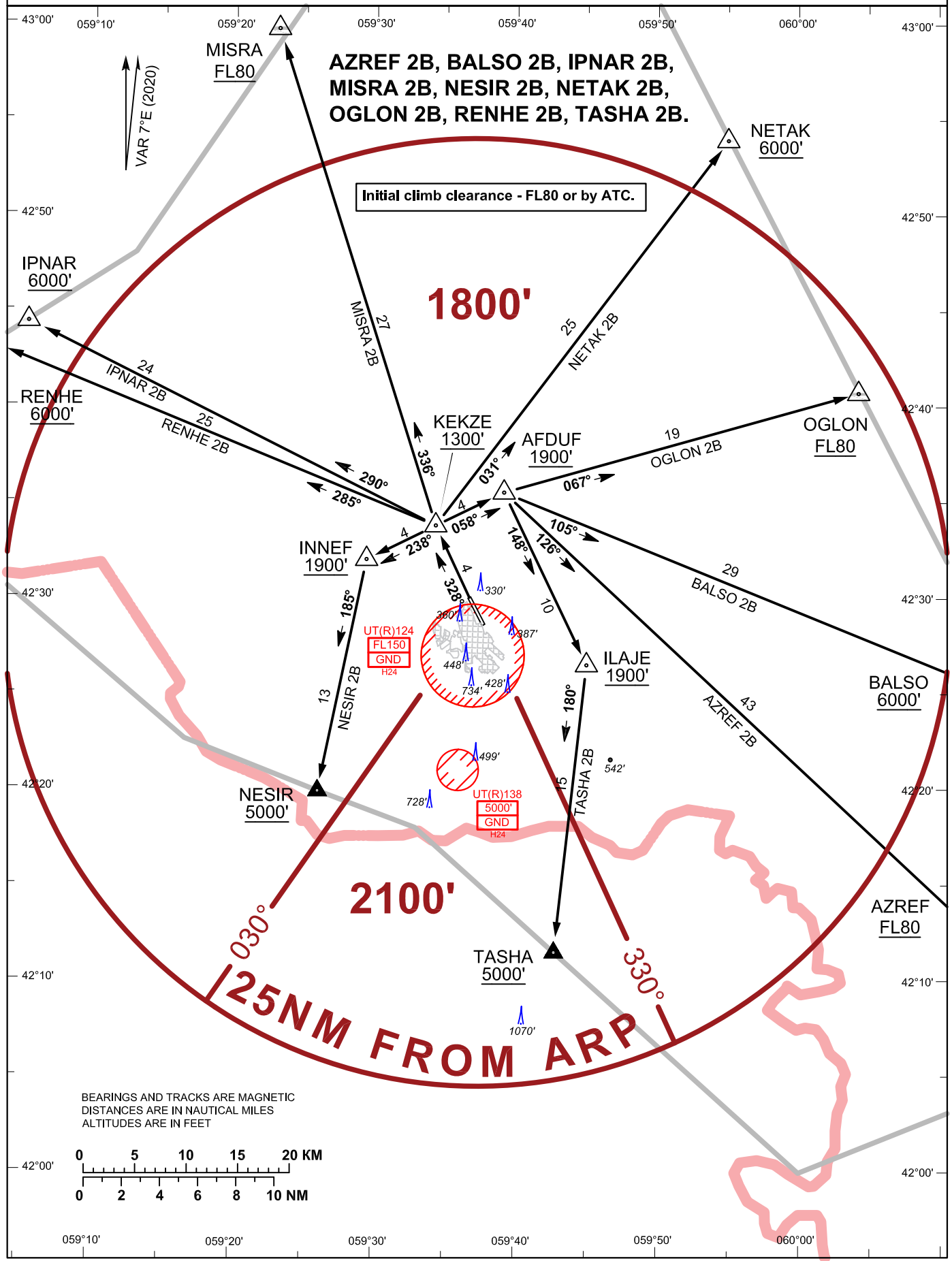

 CHG: WPTs IPNAR, MISRA, NETAK, OGLON changed to NCRP.

STANDARD INSTRUMENT DEPARTURE RWY 33

Initial climb clearance - FL80 or by ATC.

Initial climb: Climb on TR 328°. Crossing KEKZE at or above 1300':		
SID	**Route after KEKZE**	**FL/altitude restrictions**
AZREF 2B	TR 058° to AFDUF, then TURN RIGHT TR 126° to AZREF	AFDUF at or above 1900' AZREF at or above FL80
BALSO 2B	TR 058° to AFDUF, then TURN RIGHT TR 105° to BALSO	AFDUF at or above 1900' BALSO at or above 6000'
IPNAR 2B	TR 290° to IPNAR	IPNAR at or above 6000'
MISRA 2B	TR 336° to MISRA	MISRA at or above FL80
NESIR 2B	TR 238° to INNEF, then TURN LEFT TR 185° to NESIR	INNEF at or above 1900' NESIR at or above 5000'
NETAK 2B	TR 031° to NETAK	NETAK at or above 6000'
OGLON 2B	TR 058° to AFDUF, then TURN RIGHT TR 067° to OGLON	AFDUF at or above 1900' OGLON at or above FL80
RENHE 2B	TR 285° to RENHE	RENHE at or above 6000'
TASHA 2B	TR 058° to AFDUF, then TURN RIGHT TR 148° to ILAJE, then TURN RIGHT TR 180° to TASHA	AFDUF at or above 1900' ILAJE at or above 1900' TASHA at or above 5000'

STANDARD ARRIVAL CHART INSTRUMENT (STAR) - ICAO

AD ELEV 250'
THR 248'

NUKUS Tower 121.3

NUKUS/UTNN RWY15

TRANSITION LEVEL FL80
TRANSITION ALTITUDE 6000'

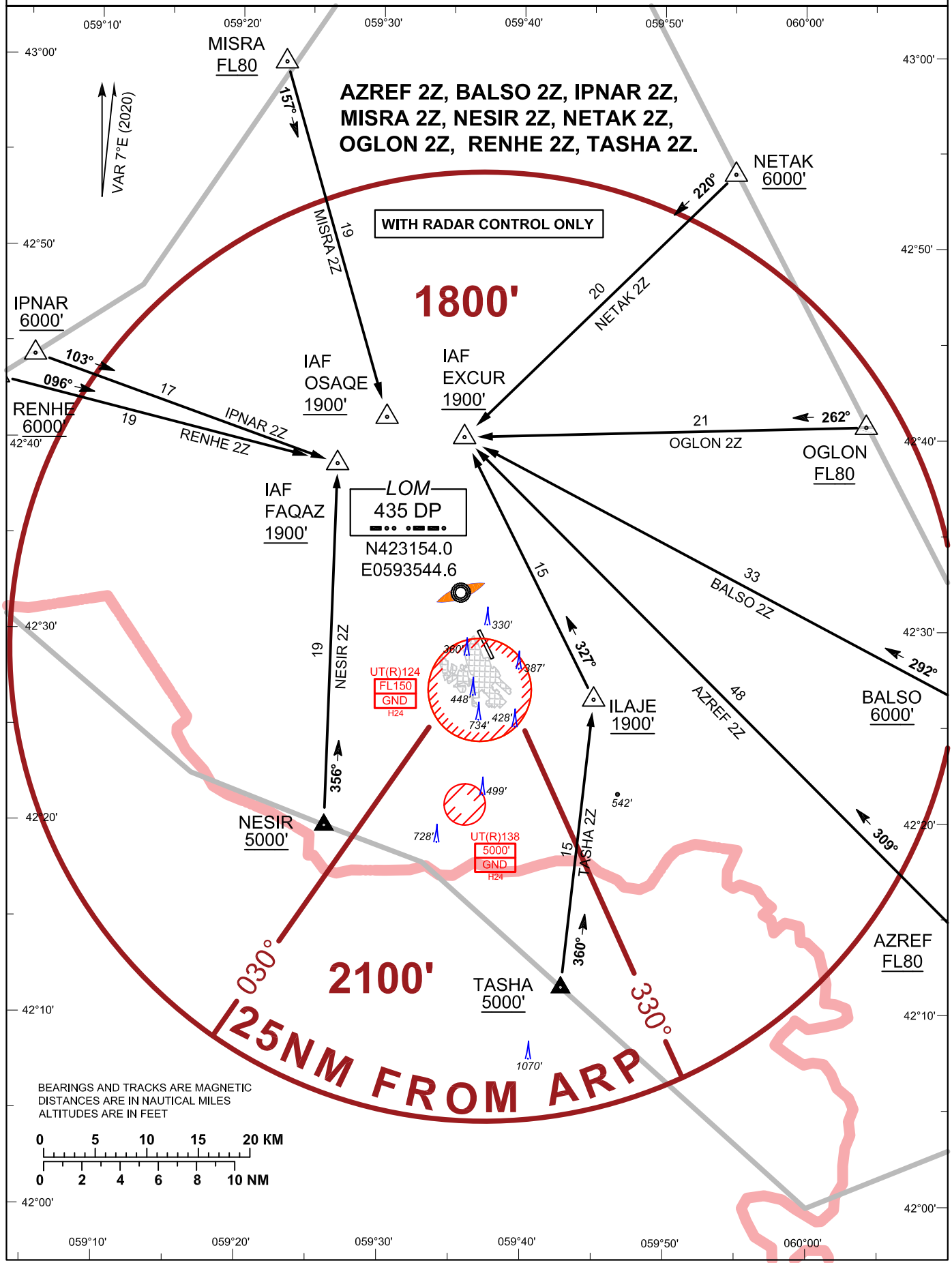

 CHG: WPTs IPNAR, MISRA, NETAK, OGLON changed to NCRP.

STANDARD ARRIVAL CHART INSTRUMENT (STAR) - ICAO

AD ELEV 250'
THR 248'

NUKUS Tower 121.3

NUKUS/UTNN RWY15

TRANSITION LEVEL FL80
TRANSITION ALTITUDE 6000'

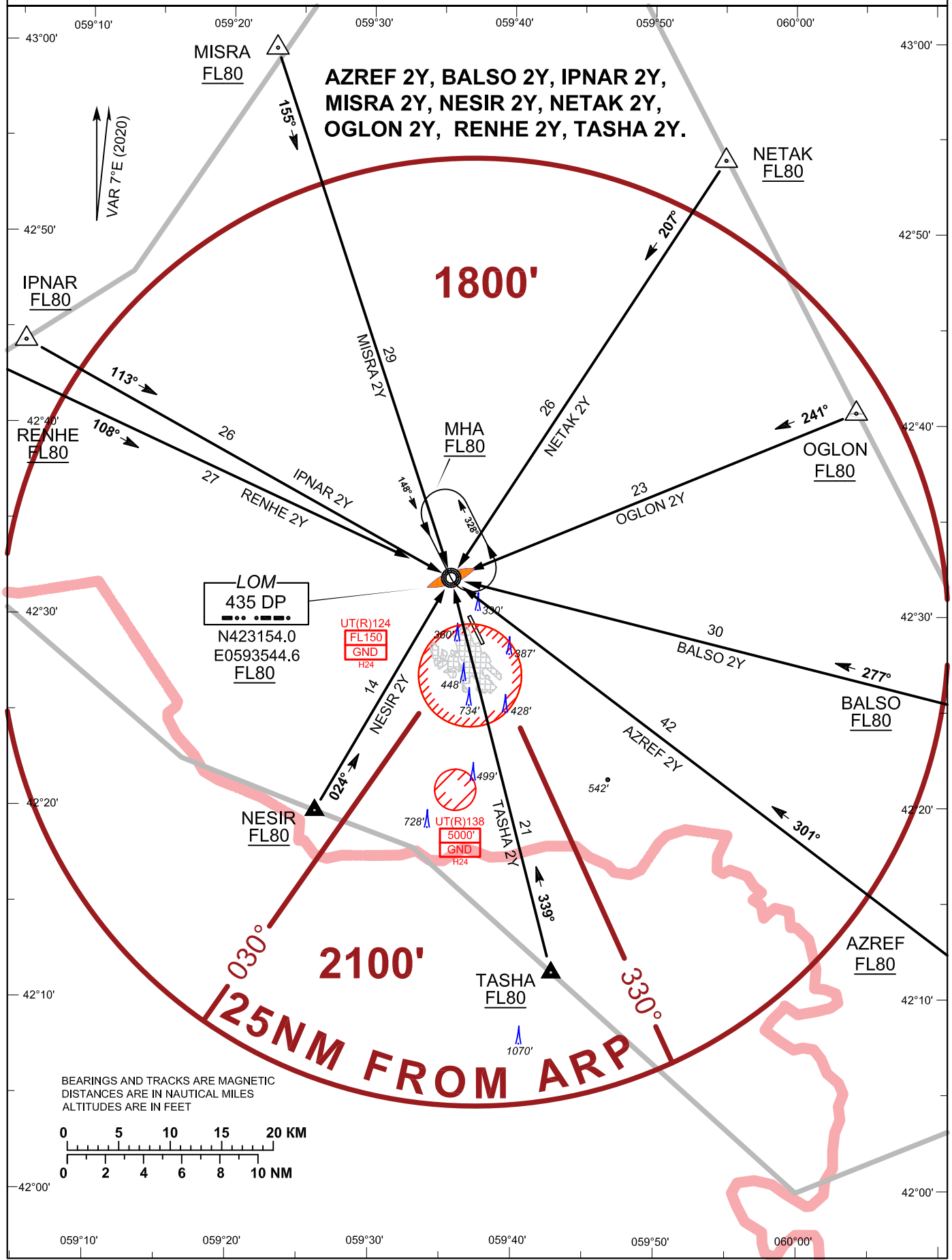

STANDARD ARRIVAL CHART INSTRUMENT (STAR) - ICAO

AD ELEV 250'
THR 246'

NUKUS Tower 121.3

NUKUS/UTNN RWY33

TRANSITION LEVEL FL80
TRANSITION ALTITUDE 6000'

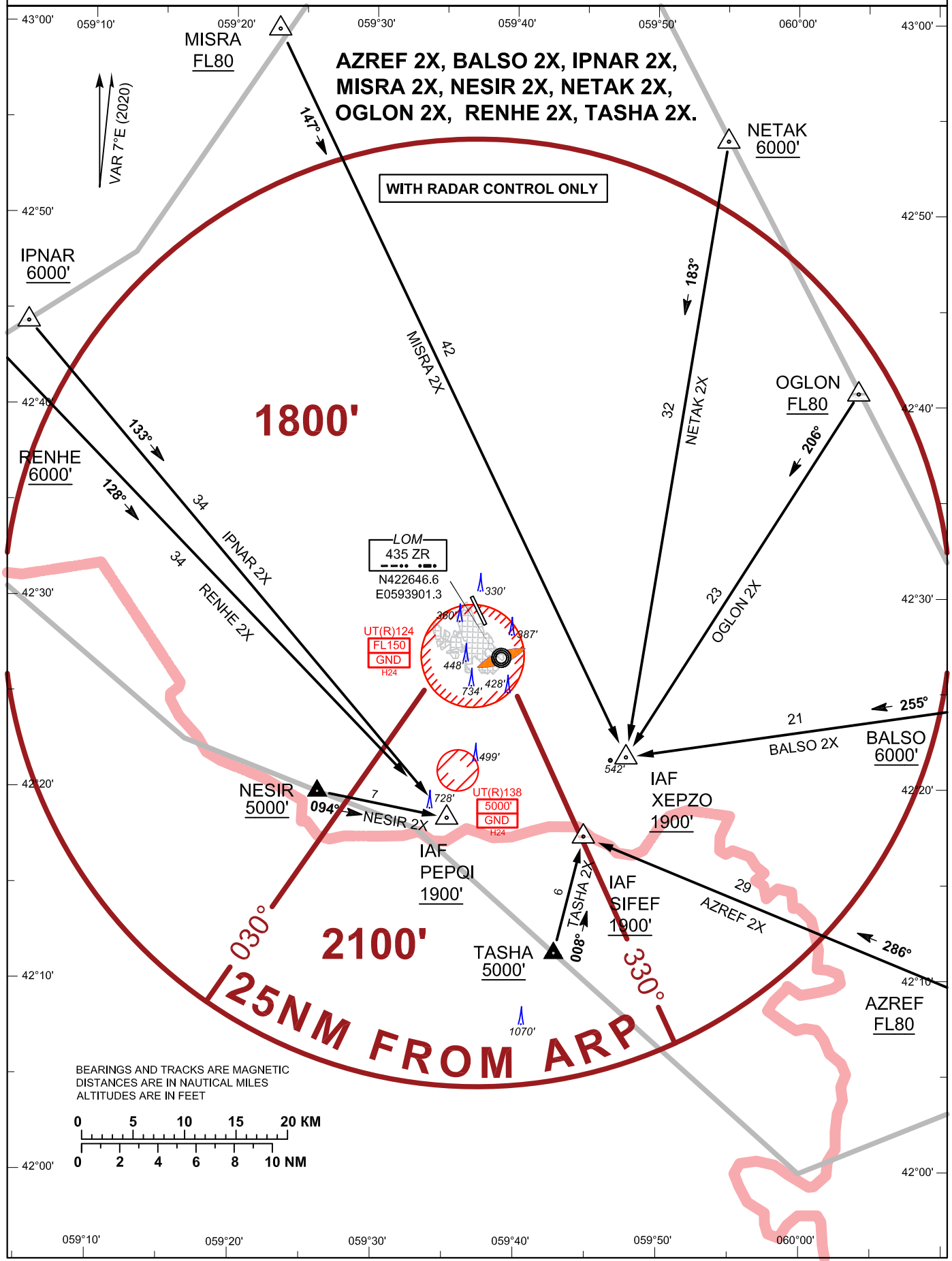

 CHG: WPTs IPNAR, MISRA, NETAK, OGLON changed to NCRP.

STANDARD ARRIVAL CHART INSTRUMENT (STAR) - ICAO

AD ELEV 250'
THR 246'

NUKUS Tower 121.3

NUKUS/UTNN RWY33
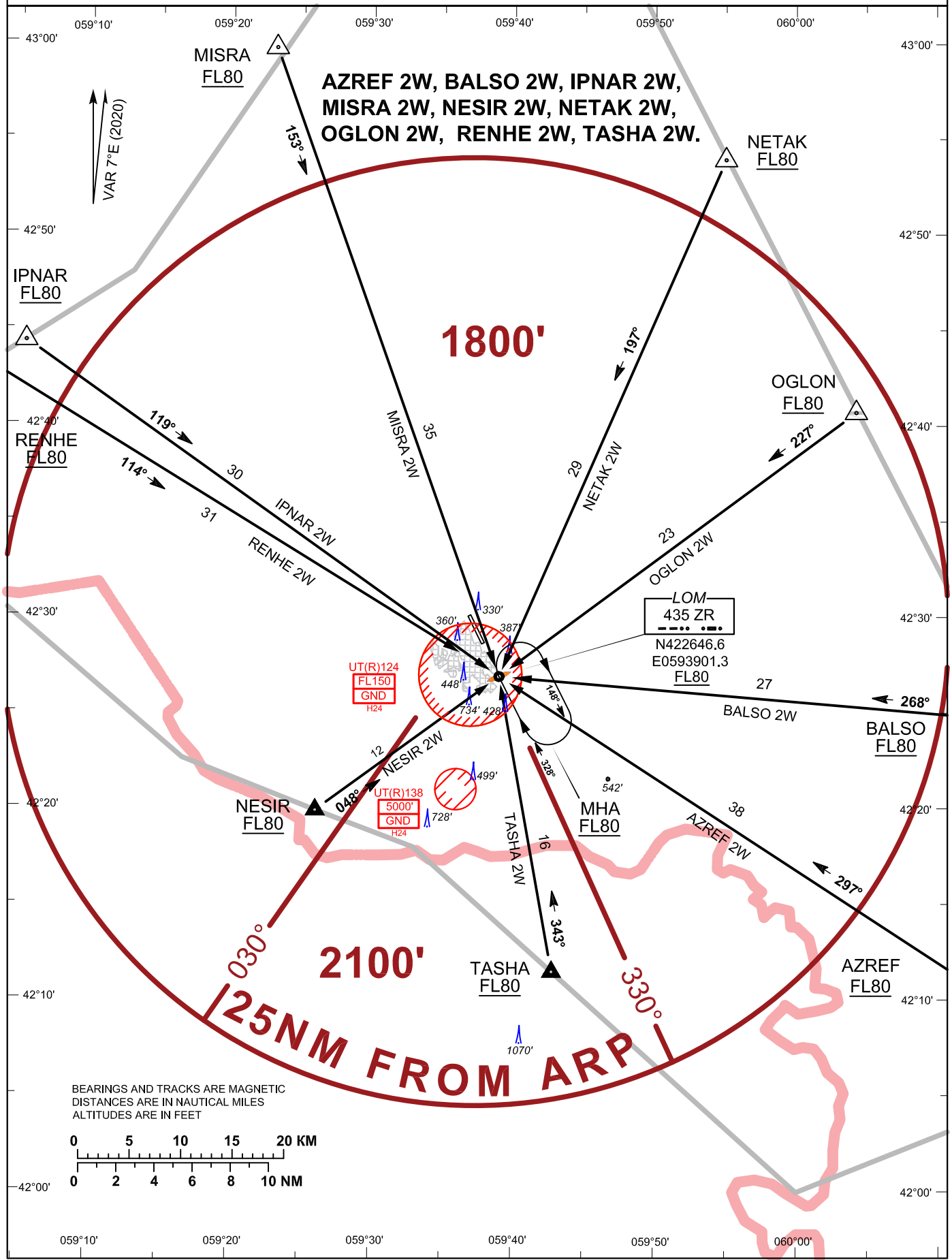
TRANSITION LEVEL FL80
TRANSITION ALTITUDE 6000'